Dispatch Democrat

VOLUME XXXIV. UKIAH CITY, MENDOCINO COUNTY, CAL., FRIDAY MORNING, DECEMBER 12, 1902. NUMBER 12

PERSONAL PARAGRAPHS

The Happenings of the Week Briefly Recorded.

Summary of What has Just Occurred. Accidents And Incidents

Fred Miller was in from Low Gap Tuesday.

Mrs. W. J. Ellis of this city is seriously ill.

J. C. Burnham was in from Pine Ridge Saturday.

Mike Singleton of Willits was in Ukiah Tuesday on business.

William Baechtel was down from Eden Valley a few days ago.

Charles Nutter is very ill at his home in this city with pneumonia.

Geo. Haugsted and wife of the Arlington were in Lakeport last week.

Mrs. Mary E. Ransdell died at Upperlake December 1st aged 83 years.

Attorney F. T. Hittell of San Francisco had business in Ukiah this week.

Luther Redemeyer of Cahto went down to San Francisco on business Sunday.

Mr. and Mrs. A. Garaventa of this valley visited relatives at Lakeport last week.

Attorney J. C. Ruddock is attending to legal business in San Francisco this week.

BORN—At Pine Ridge December 1st, to the wife of J. R. Rogers—a daughter.

Miss Elsa Ohm who visited friends here last week has returned to San Francisco.

Frank Nutter who has had a hard spell of sickness is now thot to be out of danger.

Robert Hildreth and family of Laytonville, have gone to Ventura county to reside.

County Clerk McCowen was confined to his home the latter part of last week with neuralgia.

Ralph Case of the U. S. S. Ranger, visited the family of his uncle, Dr. E. G. Case in Ukiah this week.

Ernest Mathews has been up from San Francisco for several days visiting his parents in this city.

Our County Board of Horticultural Commissioners attended the meeting of the State Board this week.

W. D. Held who recently purchased a nice lot west of the Presbyterian church, is having the same enclosed by a substantial fence.

O. E. Williams of the Palace Hotel has purchased a steam wood saw from C. W. Heap, which he will use at the hotel wood pile.

J. R. Elder left Sunday for San Francisco to accept a lucrative position. He said he was leaving Ukiah for good and all, but we'll see about that.

Governor Gage has designated Judge Burnett of Sonoma to try the case of Walter Wilkinson on a charge of murder at Lakeport, Judge Crump being disqualified.

Remember the Ukiah Fire Department does you good service in time of need. Patronize them by attending their entertainment ot Marks' Opera House, Jan. 1st, 1903.

Ukiah has one of the best Volunteer Fire Departments in the State. They are prompt and efficient. Don't forget their entertainment and dance at Marks' Opera House Jan. 1st. Buy a ticket whether you attend or not. It is for a good cause.

Mack Howard is still very sick, but hopes are entertained that he will soon begin to improve more rapidly.

W. P. Furgeson, a prominent business man of San Francisco, and his wife were guests at the Grand a few days ago.

Mrs. Anna Morrison Reed, subscription agent for THE DISPATCH made a very successful visit to Hopland last Saturday.

Mrs. Mack Howard, whose dangerous illness has been heretofore reported in these columns, is now reported to be improving.

The Degree team of the Petaluma Lodge Woodmen of the World, has been invited to initiate some candidates in the Ukiah lodge of that order.

Mrs. J. B. Hoss and son Marion, formerly of this valley but now of Hearst, have gone to Amador county to visit Mrs. Hoss' son who is seriously ill.

When you purchase a ticket for the Fire Department Entertainment, Jan. 1st, 1903, you are helping a good cause. The "boys" do their work well.

Walter Wilkinson, who shot and killed Dick Little in Lakeport a short time ago, has been held to answer to a charge of murder and bail has been fixed at $10,000.

As a Volunteer Fire Company, the Ukiah "fire laddies" are second to none. When the bell taps they are there. Remember their benefit entertainment to be given at Marks' Opera House, Jan. 1, 1903.

Mrs. Wiley English went down to Petaluma Sunday to visit her daughter, Mrs. Warren. Mr. English went down later to join his wife, their plan being to go to Southern California for the winter.

The election of E. M. Alter (Rep) to the County Clerk's office in Lake county is to be contested by Shafter Mathews, the Democratic candidate. The "no nomination" racket is one of the principal points relied on.

Thomas Nast, the world famous cartoonist, the pioneer in the modern style of newspaper and magazine illustration, died of yellow fever December 7th at Guayaquil, Ecuador where he was United States Consul General.

Senator-elect J. B. Sanford is absent on a round of official visits to the various Courts of the Ancient Order of Foresters in Southern California, in which Order he is High Chief Ranger for the Pacific Jurisdiction, embracing all the states west of the Rocky Mountains. Mr. Sanford will return in time to take his seat at the opening of the legislature.

P. Rothermel, real estate dealer of San Francisco is in Ukiah this week on business, closing the sales of real estate among which is the 1800 acre tract owned by Kimball at Calpella and the Hopper and Cook redwood lands at Low Gap. Mr. Rothermel has Eastern parties seeking investment in large and low priced lands and now is the opportune time for owners to sell.

The Presbyterian fair at Marks' Opera House which closed last Saturday evening was a success in spite of the drizzly weather. Many beautiful and useful things were sold by the ladies having charge of the booths. The New England dinner Friday afternoon and evening was well patronized. The closing program Saturday night was good, winding up with an old time spelling match in which Mr. Carl Purdy came out champion and won a prize.

Teachers' Examination.

The County Board of Education has been in session all this week holding the teachers examination. There were 18 applicants who have been wrestling with the queries propounded by the board. A list of the successful ones will be given next week, and also the examination questions.

REPORT OF GRAND JURY

County Offices Well Kept. Several Changes Recommended. Board of Horticulture Criticised.

We, the grand jury, under the powers, duties and authorities invested in such body, C. M. Curley being foreman and J. S. Ross being secretary, beg leave to submit the following report of our labors and investigations as follows:

We have been in session four days since being impaneled. Our inspection and examination of the county offices has been made through committees: One for county officers in the courthouse, one for the jail building and recorder's office and one for the county farm.

REPORTS OF COMMITTEES.

The committee appointed to visit and inspect the county jail and recorder's office, beg to report that it has visited the above-named offices and find them in good condition and well administered. The committee appointed to visit and inspect the treasurers, auditors, superintendent of schools and assessor's offices report that they find the treasurers, superintendent of schools and auditor's offices in first class shape. We find the assessor's office in not a very clean condition and recommend that the janitor be instructed to give this office a good cleaning out. We also recommend that the room now used for wood and store room be fitted up for the board of education.

The committee appointed to visit the county farm submits the following: We find the grounds and farm well kept and in good condition. The several wards were found neat and orderly. The inmates well cared for and contented. We found the kitchen and dining room in competent hands, food good and plentiful. We found a very poor place for horses and no shed for wagons and a very insufficient wash house and that some of the buildings and roofs need painting and repairing. We therefore recommend that the Honorable Board of Supervisors cause to be erected a building in which to keep the farming tools, wagons and horses belonging to the farm and to store feed therefor. We also recommend that they erect and equip a wash house necessary to the requirements of said farm. Also that where necessary the buildings and roofs be repaired and repainted. We also commend the present management of the county farm for its efficiency, economy and ability with which its affairs are administered.

The report of C. H. Kent and H. P. Thomas, experts appointed by the Honorable Board of Supervisors to examine the books and accounts of the recorder, sheriff, county clerk, treasurer, assessor, superintendent of schools, tax collector, license collector and auditor, was presented and read, and on motion made and carried was accepted.

The question of the issuing of liquor licenses to houses of illfame was considered and discussed by the grand jurors and it was decided that the sentiment of this body is that such licenses should not be granted and that the Honorable Board of Supervisors shall be instructed that we, as a grand jury, disapprove of the same and request them to give this matter their immediate attention and to revoke licenses now in force and to discontinue issuing licenses for such places.

In the matter of the sale of our county bonds by the Honorable Board of Supervisors, we as a body of grand jurors, wish it placed in our minutes and our report that we do not approve of the manner in which our county bonds were disposed of by the Board of Supervisors and that the said board should have taken more time and used better discretion in disposing of the same. We do not think that the sale of county bonds without advertising the same for a reasonable length of time as in this case, it is our opinion that these bonds could have been disposed of at a larger premium than was received by our Board of Supervisors. The premium received by the county was $1,000, and we understand that the same bonds were disposed of later to the State of California at a premium of $10,000.

It was moved and carried that the following resolution be placed on our minutes and is now embodied in our report.

Whereas the boundaries of the several supervisor districts are not closely and accurately defined and certain conflicts arise as to the distribution of the several district road funds and the points on public roads at boundaries of said districts where different supervisors should begin or end their work.

Now therefore be it resolved that it is the opinion of this grand jury that such boundaries should be accurately defined on section, township and survey lines. Motion made and carried that the following resolution be placed on our minutes and appear in our report:

Whereas the salary of the game warden is $50 per month and his traveling expenses are $25 per month, and all of the fines collected for violating the game laws are paid into the state treasury; now therefore it is the opinion of this grand jury that the state game law be so amended and changed that all fines collected for violating said game laws be paid into the county treasury and used to pay said game warden's salary and expenses. Therefore we ask our present senator and assemblyman to work for the amendment of the present game laws so the above described results may be accomplished.

Moved and carried that whereas it is the opinion of this grand jury that the present board of horticultural commissioners is not worth as much to the county as it costs and is composed at least in part of men not competent and well qualified to fill the office, therefore be it resolved that it is for the best interests of the county that said commission be abolished.

Motion made and carried that the following resolution be placed on our minutes: Resolved that it is the opinion of this grand jury that the board of supervisors notify the relatives of persons now supported by the county to pay amounts due the county for such services and support and if they fail to do so to instruct the district attorney to commence action against those relatives to collect such amounts due the county.

Motion made and carried that the following resolution be adopted: Resolved that it is the opinion of this grand jury that the bills of supervisors for mileage and services rendered county should be more definitely and accurately itemized, stating the distances between local points and subdivisions of districts and the dates of said traveling.

C. M. Curley, Foreman.
John S. Ross, Secretary

F. A. Ford	C. J. Buchanan
M. D. Gray	L. Hoag
John Inman	H. P. Buckman
Geo. T. Clow	J. D. Dicken
T. L. Chester	I. W. Grover
R. J. Gibney	B. Melton
C. A. Edwards	J. A. Ward
C. W. Bradford	J. J. Smalley
M. L. Gibson	

J. M. Pruden who lives out toward Orr's was arrested Wednesday at the Palace hotel for disturbing the peace, and was fined $500 by Justice Critchfield.

GENERAL NEWS OF THE WEEK

Gathered From Here There and Everywhere.

Events of More Than Ordinary Note which will Prove Interesting.

The California Northwestern has already surveyed the route they purpose to build toward Eureka, connecting with the Eel river road at its southern terminus. Willits is the present terminus of the California Northwestern, but track has been laid ten miles further north of this town, and work on the roadbed coming this way is rapidly being pushed to completion.

The writer, when in Willits, had a personal talk with the engineers of the new road, and the information received was that the California Northwestern would extend their road until it was made the connecting link of a coast road, and this they expected would take place within two years. Another road from the north is also mentioned, the Oregon and Pacific railroad has made surveys from Grant's Pass, in Oregon, to Crescent City. To continue these surveys their representatives are now buying rights of way from the latter place to Eureka.—Eureka Herald.

O'Neil-Finney Marriage.

W. P. O'Neil of this city sprung a surprise on his friends this week. On Thursday morning he took the early train for Santa Rosa, in the quietest manner possible, and no one suspected that he had deep designs. Even when a well known young lady took the afternoon train for the same destination, nothing strange was thot of it. However, about 5:30 p. m. of the same day, a telegram came from Mr. O'Neil to a friend in town, announcing the marriage at Santa Rosa, of Peter O'Neil and Miss Florence Finney of this city. The bride is a daughter of Mr. and Mrs. T. C. B. Finney. The young couple are now on their way to Los Angeles where they will spend their honeymoon, presumably in a blissful dream of perfect felicity, oblivious of the humdrum affairs of every day life. They will return to Ukiah to reside, and will receive the warm congratulations of many friends.

An Act of War.

The British and German men-of-war which captured the Venezuelan fleet this week, deliberately took four of the Venezuelan gunboats outside and sunk them. The remaining vessel which was in course of repair was broken up and utterly destroyed. This was inexcusable vandalism. President Castro has called on his people to resist the allied forces.

Band Election.

The Ukiah Concert Band met Tuesday night and elected the following officers:

Leader and Musical Director, G. A. Keller.
President - - F. L. Brunson
Vice President - P. H. Joseph
Business Manager, R. L. Hutchinson
Treasurer - - G. A. Jamison
Secretary - - A. Y. Tindall
Board of Trustees, C. B. Hopkins, C. H. Duncan, J. A. Jamison.

Wood Wanted.

At this office on subscription or advertising account. Bring it in at once.

SUPERIOR COURT.

December 8th, 1902—Judge J. M. Mannon presiding.

Grand Jury impanelled and C. M. Curley sworn as Foreman.

People vs A. M. Scooney—Grand Larceny. December 10th, 1902 set as time for pleading.

F. M. Mosier vs Central Hardware Co & Bert Thomas. An appeal from justice court—continued.

J. M. King vs N. M. Vincent. Motion to file amended answer. Continued to January term, upon motion of counsel for plaintiff.

Moses Riel vs Adele Riel. Demurrer to cross-complaint withdrawn and 20 days to answer by consent.

Frank Champagne vs F. A. McKee et al. Motion to retax costs denied.

A. D. Williams vs J. D. Jamison. Demurrer withdrawn and 20 days to answer by consent.

Estate of F. A. Redwine—Deceased. Order settling final account of administrator.

Estate of C. Howard—Deceased. Order settling first and final account of administrator.

Estate of Geo. W. Raymond—Deceased. Letters of administration granted to Mrs. T. E. Hannaford and bonds fixed at $200.

Estate of Richard Hurst—Deceased. Letters of administration granted to John Taylor as Public Administrator.

Richard E. Bates vs. Jas. W. Bates Order referring case to Court Commissioner to take testimony.

Estate of Margaret Taylor—Deceased. Order confirming sale of real estate to R. E. Shimmin for $182.

Estate of Fitz Henry Dodge—Deceased. Order settling final account and decree of distribution.

Estate of Hannah Longmore—Deceased. Letters of Administration granted to Wm. Longmore with bonds fixed at $300.

Estate and guardianship of McCush Minors. Order granting allowance for support of minors.

Emil Holmberg vs. B. U. Palliday, et al. Demurrer withdrawn and 15 days to answer by consent.

Ornbaun vs. Ornbaun. Default ordered entered and case submitted to Court Commissioner to take testimony.

December 9th.

James Kenny vs. Rose C. Thurston. Case came on regularly for trial and testimony taken. Defendant filed amended answer disclaiming any interest in the land in question. Judgment was ordered entered for the plaintiff as prayed for.

A. F. Redemeyer vs. J. W. and Joseph Spottswood. Decree of foreclosure ordered entered for $3148.93 and attorneys fees $150.

SCHOLARSHIP CONTESTANTS

The contestants for DISPATCH Scholarships are getting very much interested in the matter now and are beginning to hustle for votes. Some of the contestants and many of their friends have asked for an extension of the time for 10 days. As this can work to the disadvantage of no one the contest will be prolonged for that time.

The contest will not close then until

Tuesday Evening, Dec. 16th.

All letters containing votes bearing date of Dec. 16th will be counted. Contestants outside of Ukiah can purchase their money orders Tuesday evening and mail same on that date. They should reach this office for Friday's issue, Dec. 19th, when the result will be made known.

The vote to date is as follows:

Elsie Rowe, Albion	3523
A. L. Ford, Ukiah	2444
Iver A. Iversen, Pt Arena	1340
Geneva Lamb, Potter	1575
Pete Peterson, Ft. Bragg	410
A. Y. Tindall, Ukiah	408
Walter Brown, Ukiah	190
Ruth Wilson, Laytonville	100
A. L. Hughes, Potter	50

FROM BELL SPRINGS.

December 7th, 1902.

At the social home of Proprietor Groat, with two of the sons at work at Briceland, the other five boys at home, with three still at school when school opens; with the daughters managing the house, and with 1200 sheep, 114 head of cattle comprising the revenue department, and with a few horses to do the work, there is no more welcome nor pleasant place on the road, altho map-maker Cram, in compiling his fine map and directory forgot to have a place on it for Bell Springs. Here the weary traveller may always find rest, for no difference where you come from, either north or south, you climb on to the chemise mountain, and either climb brings an appetite. The larder here is always stocked with the best and the beds nice enough for anybody, while your horse will get the best of care.

Any one wishing good coyote hounds should see the pups getting their training at this place. Yesterday a trapped coyote was turned loose, and in half an hour his coyoteship was hors du combat. Today, for the benefit of ye scribe another strong two-year-old coyote was turned loose, after a small operation to cause a little lack in speed, which would encourage the young hounds. The coyote was given 15 minutes start of the hounds. It took them 15 minutes to locate the coyote and 15 minutes more to put him past killing sheep.

One of the best and most substantial pieces of road work the writer ever saw, was done on this Groat Range, by Roadmaster Blair. Such work pays and will last 20 years at least, and we hope Supervisor-elect Long will have as good success employing reliable men for the county's interest as Supervisor Simonson has done in the past. The position of Supervisor is an important one and a good one should be sustained by the people whom he serves. HUMBOLDT TRAVELLER.

A Timely Suggestion.

This is the season of the year when the prudent and careful housewife replenishes her supply of Chamberlain's Cough Remedy. It is certain to be needed before the winter is over, and results are much more prompt and satisfactory when it is kept at hand and given as soon as the cold is contracted and before it has become settled in the system. In almost every instance a severe cold may be warded off by taking this remedy freely as soon as the first indication of the cold appears. There is no danger in giving it to children for it contains no harmful substance. It is pleasant to take—both adults and children like it. Buy it and you will get the best. It always cures. For sale by Mathews Drug Co.

Calamity Ike.

Ever hear tell of Calamity Ike—
Him an' his fam-e-ous Jackass Strike?
He's shorely away an' above by far
Onluckiest cuss on the Feather Bar!—
Which same is ondoubted a lot to say,
For opulence seldom comes down our way.

But Ike jest nacherly keeps care-free;
"My time's a-comin'!" he says, says he
"Some day I'll tumble right into luck!"—
Which every feller admires his pluck;
An' if you'll believe your Uncle Hez,
It turns out just as the critter says!

It happens this way: we're out o' grub;—
Hungry an' cross as a cinnamon cub;
Calamity Ike he ups an' 'lows
It's up to him; so he meekly bows
To duty's call, an' hits the Pass,
Hikin, along on his old jackass.

Joggin' along on the Devil's Side,
Jack steps over—on' down the side—
Eend over eend—with Calamity Ike
Follerin' along some anxious like—
Legs tangled up in the atmosphere—
Slidin' downhill on his dad-burn ear!

Reaches the bottom on schedule time;
Calamity digs from his eyes the grime;
Jackass brays with a note of pride—
An' there at the gosh-ding critter's side,
Bare as a board where the jack slid through—
Is a six-foot ledge o' the Peacock Blue!

* * * * * * *

Which I surely means when I ups an, says,
You may talk an' talk to your Uncle Hez;
But the idee's got in my head and stuck,
That they's nothing helps like a streak o'luck!
For I never forgets Calamity Ike,
An' the way he diskivers his Jackass Strike!

The Pride of Heroes.

Many soldiers in the last war wrote to say that for Scratches, Bruises Cuts, Wounds, Corns, Sore Feet and Stiff Joints, Bucklen's Arnica Salve is the best in the world. Same for Burns, Scalds, Boils, Ulcers, Skin Eruptions and Piles. It cures or no pay. Only 25c at Mathews Drug Co.

A Song of The Sea.

From the Denver Post.

A mermaid sat on a moss-gowned rock,
Sing ho! for the belle of the sobbing sea!
She flipped a kiss at a jabberwock,
And flirted her tail in glee.
She flashed a smile at a circling auk
And shook the spray from her scaly frock
And the sunbeams bunched in a prize cakewalk
On her tresses of filigree.

A merman swam to the rock's damp base,
Sing ho! for the dude of the sad sea wave!
And he swam around with aquatic grace
And a word with the maid did crave.
She smiled through the spume on her girlish face
And her brown eyes googled to fit the case,
And she slid on the rock to make a place
For the prince from the coral cave.

One arm encircled her scaly waist,
Sing ho! for the gall that the fellow had!
And the salt of her lips he did boldly taste
And said it was not half bad.
He told her a sweeter one never graced
The shell-decked halls of the wild sea waste—
No maid more lovely, no maid more chaste
From 'Frisco to Ballydad.

He praised the grace of her shapely tail,
Sing ho! for the flatterer's pregnant lips!
Admired the hue of each armoring scale
From her neck to her tail-fins tips.
Her eyes were as liquid as Bass's ale,
Her teeth did the sea-pearl's glinting pale,
Her lips were as pure as the sacred grail—
And their nectar again he sips.

The maiden listened as maidens will,
Sing ho! for the ears of the trustful dove!
Ah! sweet is the taste of the tempter's pill
When coated with sugared love!
He tickled her ear with a sea-gull's quill—
The gull with the song so sharp and shrill—
And his words to the maid were of sweeter trill
Than a melody from above.

But a handsomer mermaid swam anear,
Sing ho! for the flirt that butted in!
And the merman dived in the waters clear,
Say, wa'n't it a bloom'in sin!
And he swam away with his new found dear,
And the maid on the rock shed a briny tear,
And she dug his words from her o'er-fed ear
With the point of her dorsal fin.

Alone on the moss-gowned rock sat she
Sing ho! for the girlie that got the shake!
And she said: "What chumpies we mergirls be!
That guy was a bloomin' fake!
There are just as good merfellows in the sea
As ever were caught, now you hear me!
But for beautiful Gail with a full grown G
That snoozer can have the cake!"

Better Than a Plaster.

A piece of flannel dampened with Chamberlain's Pain Balm and bound on the affected parts, is better than a plaster for a lame back and for pains in the side or chest. Pain Balm has no superior as a liniment for the relief of deep seated, muscular and rheumatic pains. For sale by Mathews Drug Co.

CASTORIA.
Bears the Signature of Chas. H. Fletcher. The Kind You Have Always Bought

E. W. Grove
This signature is on every box of the genuine Laxative Bromo-Quinine Tablets the remedy that cures a cold in one day

'Land For Sale or Rent.

750 acres, 250 acres, in cultivation, 50 acres more tillable, balance timber and open hills for pasture. Tillable land fine meadow. Plenty of water to irrigate and for all purposes Ready market at hand in logging camps for everything raised. Situated near Comptche. Apply at this office.

Stops the Cough
And works off the Cold.
Laxative Bromo Quinine Tablets cure a cold in one day. No Cure, No Pay. Price 25 cents.

Meals at all hours at Mrs. Stapp's boarding and lodging house on Perkins street. j31-tf

The Acme Dairy—Pure milk guaranteed, delivered twice a day. A share of public patronage solicited.
DR. S. ODLE, V. S.
Telephone, 266.

You don't need a fortune to go into the Ukiah Mercantile Co.'s large furniture store and purchase some of the many articles of furniture that make life more comfortable and your home environments more pleasant.t

For Sale.

Lot 8, block I and lots 2 and 3, block N, Ukiah North Addition. Inquire at this office.

CASTORIA.
Bears the Signature of Chas. H. Fletcher. The Kind You Have Always Bought

Reductions!

Reductions in Men's Clothing and Overcoats

A chance to buy your Christmas suit and overcoat at a greatly reduced price. We find we have more clothing than necessary.

All our $20.00 Suits and Overcoats	$16.50
All our $16.50 Suits and Overcoats	$13.50
All our $13.50 Suits and overcoats	$11.50
All our $10.55 Suits and Overcoats	$8.50
All our $8.50 Suits and Overcoats	$7.50

Reductions in Shoes

Lots of odds and ends in Ladies' and Children's Shoes which we must close out regardless of cost.

Ladies' Fine Kid Shoes, formerly $3.50, now	$2.65
Ladies' Fine Kid Shoes, formerly $3.00, now	$2.25
Ladies' Fine Kid Shoes, formerly $3.00, now	$1.65
Children's Button, all sizes and kinds, good goods	75c

C. HOFMAN'S CASH STORE

AGENTS FOR STANDARD PATTERNS

CONDENSED STORIES.

Anecdote of W. S. Stratton, the Cripple Creek Millionaire.

Winfield Scott Stratton, who made millions through his lucky discovery of gold at Cripple Creek on July 4, 1891, never cared to burden his memory with the details of his bank account. In fact, he could at no time, without reference to his clerks, make even an approximate estimate of his cash balance. One day Stratton was visited by a man who wanted him to subscribe to a very worthy charity. The object for which the money was desired appealed strongly to the bonanza king. He nodded approval and smiled as his caller dilated upon the benefits that would accrue to the people among whom the proposed charity was to do its work. The subscription solicitor, realizing that Stratton was greatly impressed, ventured to ask for a thousand dollar check.

"That's not enough," returned Stratton without hesitation. "I'll give you a check for five times that sum, but only upon one condition."

"And what is that?"

"Only that I have money enough in the bank to meet the check. Wait till I telephone."

In a few moments Stratton learned from his bank that he had a balance of $380,000.

"Dear me," he observed to his visitor as he hung up the telephone receiver, "I didn't know I had so much ready cash. In that case I'll give a check for $10,000."

Used a Pole of His Own.

"Mr. Shaw, the telephone company is going to place a pole in front of my residence. I won't have it. What shall I do?" These outbursts greeted the present secretary of the treasury one day some years ago as he was seated in his office.

"Unless you can occupy the ground in front of your residence until the company leaves, I see no redress," remarked Mr. Shaw. "Have you any men in your employ?"

"Yes; two Polish gardeners," answered the irate property owner.

"Then place into the hole a Pole of your own," suggested the secretary.

When questioned about the story, the citizen explained that he got his Pole there first, and the company moved on.—Detroit Free Press.

He Was Delaying the Play.

Sir Henry Irving declares that once when he was playing "Othello" in a western city his audience was composed for the most part of miners. "When we came to the handkerchief scene, where Othello demands the handkerchief of Desdemona many times," he says, "I noticed that the audience was becoming exceedingly nervous. About the third time the demand for the handkerchief was repeated a large Irishman in the rear of the house shouted, 'Wipe your nose on your slaive, you nayger, and let the play go on.'"

Too Expensive For Him.

Magistrates of Belfast, Ireland, once announced that they would inflict a fine of 40 shillings on any person expressing in public too warm a regard for the future state of any political antagonist. A policeman subsequently came upon a man lying in dignified ease in the gutter and muttering, "To ——, to ——." Apparently he could get no

"FINISH IT YOURSELF," HE SAID.

further than the name of the destination to which he desired to consign somebody or something, so the policeman, with "a case" in view, endeavored to help him out. "To where with whom?" he inquired, bending over the man. But the northern caution asserted itself. Rising into a sitting posture, the man gazed upon the officer. "Finish it yourself," he said; "it's too expensive for me."

What a Bad Digestion Does.

All life looks black to a miserable man with a stomach in which his food lies like lead. Woe to his companions if they expect good fellowship from him! Woe to his wife unless she has the womanly intuition that will make her humor him as though he were a cross baby! Man delights him not, nor woman either, nor is he best pleased with himself, though he jealously demands homage from others.

Good Bet.

"Hello, Sam! What's de trouble 'tween yo' an' yo' mule?"

"I jes' won a quarter f'um him on a bet."

"Yoah jes' a natchel fool coon. How yo' ebber gwine ter git yo' quarter f'um a mule?"

"Mars' Brown gibs me 50 cents er month fer to buy dis mule's feed, an' I's gwine ter take it out ob his feed, dat's how."—Judge.

How to Do It.

A man named Humphries in Cleveland began business with a pushcart loaded with popcorn, and now he is rich. His recipe is, "If you want to get ahead, get acquainted with your job." Volumes could say no more and can, therefore, be omitted.—Brooklyn Eagle.

Seasonable Drinks
Superb Cigars
Private Card Room
Best Service
STRAIGHT GOODS
The Sample Rooms
PETE O'NEIL, PROP.
Perkins Street, South of Court House
Ukiah, Cal.

RUNNING AGAIN IN FULL BLAST.
ORR & EVANS
The Architects
Have their new planing mill in operation again and are ready to turn out work more promptly than ever.
Plans drawn and estimates furnished. Bills of lumber and all kinds of mill work on short notice. Shingles shakes and anything in the line of wood work.

J. R. Moore, Prop'r
N. T. McClure, Mixologist.
The Castle Bar
PABPST MILWAUKEE BEER ON DRAUGHT
FREE HOT LUNCH AT ALL TIMES
Strait Goods
Courteous Treatment
State Street, Opposite Court House.

Meals Served to Order.
The Finest Rooms—Best of Service.
Hot and Cold Baths
Headquarters for Commercial Travelers
The Arlington
GEORGE HAUGSTED, Prop.
White Cooks, Telephone Main 281.
Rudee Building, East of Court House.
UKIAH, CAL.

Finest Wines and Liquors
Best Brands Cigars
DON'T FORGET THAT
FROST & REDWINE
THE JOLLY PROPRIETORS OF
The Turf Exchange
WILL TREAT YOU RIGHT
One Door South of Smith's Stable
UKIAH, CAL.

TEARFUL OR CHEERFUL?

Whether a woman is tearful or cheerful depends not on what she has materially, but what she is physically. Many an indulgent husband is driven almost to despair by the tearful outburst of a wife who has "everything she wants." He wants to know what's the matter. But the wife can't tell. She only knows that she is depressed and despondent.

Such a condition is usually related to some form of womanly disease. The mental depression has its corresponding womanly weakness.

Doctor Pierce's Favorite Prescription changes tearful women to cheerful women by curing the diseases which cause physical weakness and depression of spirits. It establishes regularity, dries unhealthy drains, heals inflammation and ulceration, and cures female weakness.

Mrs. Alice Adams, of Laboratory, Washington Co., Pa., says; "With many thanks I write to let you know how I am. I can say by God's help and your help I am well. I have taken six bottles of Dr. Pierce's Favorite Prescription and two of his 'Golden Medical Discovery,' and I can do all my work. I can't praise your medicine too highly. I will recommend your medicines as long as I live. If any one doubts this give them my address."

"Favorite Prescription" makes weak women strong and sick women well. Accept no substitute for the medicine which works wonders for weak women.

Keep the bowels healthy by the timely use of Doctor Pierce's Pleasant Pellets.

FREE TO THE BABIES.

The Eastern Manufacturing Co., of Chicago, will present to every baby, under one year of age, in this county, one solid silver baby spoon with the baby's given name engraved on same. You do not have to pay one cent nor buy anything to get this spoon. The Eastern Manufacturing Co. are large manufacturers and jobbers of jewelry and silverware, and have taken this method of advertising their goods. Instead of spending thousands of dollars for magazine advertising they have decided to give it away direct to consumers.

The undersigned firm has been made distributing agent for this locality. Bring your baby to their store and give its name and age and you will receive one of these beautiful silver spoons all engraved free of cost. This is not a cheap article, but solid silver of elegant design. Don't fail to look over the elegant line of The Eastern Manufacturing Co.'s goods on display at

J. A. GIBSON,
Hardware, Ukiah, Cal.

C. R. THOMAS I. W. GROVER

Grover & Thomas

DEALER IN

Staple and Fancy Groceries Provisions Flour, Feed, Etc.

Fresh Groceries and Finest Canned Goods

Finest Teas Coffees and Spices in this city

State Street, Dowling Block.

Free Delivery to all parts of Town

Call At

The Palace

Shoe Store

NEAR THE POSTOFFICE

Where you will find the patent leather, French heel Colonial, the latest New York craze; also the Swell Manish Oxford, both in kid and patent leather, Cubin's heel. All other goods up-to-date and of the very latest, swell article. Our aim is to merit your trade by the great values we give you and we feel positive that the style, quality and price of our goods will warrant your approval and obtain your trade.

E. S. Ames

Proprietor

ALL ALONG THE COAST.

What Has Transpired This Week In The Fog Belt.

FROM FORT BRAGG.

(From the Advocate.)

The woods are running again in full blast after the recent storm and logs are coming in rapidly, the mill pond being nearly full of them. Supt. George Gracy is doing exceedingly well in making such a good showing.

Mrs. Edith Hiett, mother of Thos. Hiett, Perley Hiett, Mrs. Halliday and Mrs. J. E. Lowry, died at Point Arena a week ago last Sunday.

Last week the National City took up lumber to Usal for the new county bridge to be built there to take the place of the one destroyed by fire.

The preliminary examination of Christian and John Sallinen, arrested on two different charges of illegal fishing in the Noyo River, took place last Wednesday before Justice F. A. Whipple, who held them in $250 bonds each to appear before the Superior Court for trial.

THE FORESTERS.

At the regular meeting of Court Fort Bragg, No. 8112, Ancient Order of Foresters, held Friday evening in Red Men's Hall, the following officers were elected for the ensuing term:

Chief Ranger—Samuel Shatsky.
Sub Chief Ranger—C. J. Cavanagh.
Secretary—Eri Huggins.
Treasurer—J. E. Weller.
Sr. Woodward—J. Blackburn.
Jr. Woodward—Fred Smith.
Sr. Beadle—J. W. Johnson.
Jr. Beadle—H. R. Baum.
Physician—Dr. W. A. McCornack.
Organist—J. E. Weller.
Trustees—Peter Peterson, H. R. Baum, D. H. Groscup.

At the next meeting of Court Fort Bragg, which will be held on Friday evening, December 12, 1902, three candidates will be initiated. All members that can possibly attend, should be present.

A Million Voices

Could hardly express the thanks of Homer Hall, of West Point, Ia. Listen why: A severe cold had settled on his lungs, causing a most obstinate cough. Several physicians said he had consumption, but could not help him. When all thought he was doomed he began to use Dr. King's New Discovery for Consumption and writes—"it completely cured me and saved my life. I now weigh 227 lbs." It's positively guaranteed for Coughs, Colds and Lung troubles. Price 50c and $1.00. Trial bottles free at Mathews Drug Co.

PT. ARENA CULLINGS.

From The Record.

The body of Geo. Ray Batt's son, who was drowned in the Gualala river about three weeks ago while fording that stream with the U. S. mail, was found Wednesday near the the old mill in the river.

The boiler of the Manchester creamery gave way Sunday morning, compelling the farmers to bring their milk to this creamery. A new boiler arrived on Sunday's steamer and will be put in position immediately.

News has been received of the death at New Whatcombe, Wash., on November 20th, of Whitehead Fowler who left here about nine years ago. Deceased was favorably known as a prominent Methodist church and temperance worker. He came here from Valley Ford where he had located in 1852.

According to a dispatch from Niles, Alameda county has sent East the most valuable carload of farm produce ever shipped out of the State. It was in the form of shelled almonds and was worth seven thousand dollars.

MARRIAGE.

A very pretty home wedding took place a few miles south of Point Arena Sunday afternoon, November 30th, when Miss Minnie Williford and Theodore Johnson were united in marriage.

The beautiful and impressive Methodist Episcopal ceremony was used, Rev. S. E. Crowe officiating.

The happy event was solemnized in the home of the bride's parents, Mr. and Mrs. Henry Williford and only the family and a few of the most intimate friends of the contracting parties were present.

Death of Thomas B. Reed.

Thomas Brackett Reed, who for so many years was speaker of the National House of Representatives, died at Washington, D. C., on the 7th inst of Brights disease. Soon after death the body was inclosed in a casket and started for Portland, Maine, the deceased great man's home. Mr. Reed laid the foundation of his greatness in California. Here, when a young man, he taught school, and here he studied law and was admitted to the bar of the Supreme Court. One striking incident of this period of his life, which showed in the boy, what the man was going to be, has come down to us. When being examined by Chief Justice Wallace, in a class of young men for admission to the bar, the Chief Justice asked each in turn, whether, in his opinion, the legal tender act was constitutional. All hesitated and hedged except young Reed, who boldly and instantly answered; "It is unquestionably constitutional, sir." The last decision of the Supreme Court of the United States, sustained young Reed's opinion.

Saved at Grave's Brink.

"I know I would long ago have been in my grave," writes Mrs. S. H. Newsom, of Decatur, Ala., "if it had not been for Electric Bitters. For three years I suffered untold agony from the worst forms of Indigestion, Waterbrash, Stomach and Bowel Dyspepsia. But this excellent medicine did me a world of good. Since using it I can eat heartily and have gained 35 pounds." For Indigestion, Loss of Appetite, Stomach, Liver and Kidney troubles Electric Bitters are a positive, guaranteed cure. Only 50c at Mathews Drug Co.

MENDOCINO PICK-UPS.

(From the Beacon.)

As a sample of what Mendocino soil and climate will do, A. L. Gonsalves brought to this office last Saturday some sweet potatoes that were raised by him that equal those from San Francisco on sale at the local stores. Eight of them weighed fifteen pounds.

George C. Fells, a young man employed in the Greenwood woods, was killed by the logging train Tuesday afternoon.

It appears that Fells was at work near the railroad track at the landing, and not noticing that the logging train was backing up to the landing he stepped back on to the track just in time to be struck by the first car. He was knocked down and rolled before the car some twenty or thirty feet before the train was brought to a standstill. He died within a short time.

N. E. Hoak returned on Sunday's steamer from a visit to the city. Mr. Hoak says he was greatly surprised at the display of Mendocino products at the ferry building, and states that it compares favorably with the exhibits from the southern counties. A fine lot of oranges from the lower end of the county attracts attention even from Mendocino residents, as many of our own people are not aware that this county was among the orange producers. Frank Weger has charge of the exhibit.

WORKINGMAN DROWNED AT ALBION.

A woodsman whose name we failed to learn was drowned in the Albion river, a short distance above Albion, last Tuesday. He attempted to cross the river by jumping from one log to another when he fell in. Apparently he was unable to swim, and his strnggles in the water attracted the attention of another man who made an ineffectual attempt to reach the unfortunate man in a boat. The river was full of logs, which prevented the boat from reaching the drowning man.

STATE OF HIO, CITY OF TOLEDO, LUCAS COUNTY, } ss

FRANK J. CHENEY makes oath that he is the senior partner of the firm of F. J. Cheney & Co., doing business in the City of Toledo, County and State aforesaid, and that said firm will pay the sum of ONE HUNDRED DOLLARS for each and every case of Catarrh that cannot be cured by the use of HALL'S CATARRH

FRANK J. CHENEY.

Sworn to before me and subscribed in my presence, this 6th day of December, A. D. 1886. A. . GLEASON,
(SEAL) Notary Public.

Hall's Catarrh Cure is taken internally and acts directly on the blood and mucous surfaces of the system. Send for testimonials, free.

F. J. CHENEY & CO., Toledo, O.
Sold by Druggists, 75c.
Hall's Family Pills are the best.

Foils a Deadly Attack.

"My wife was so ill that good physicians were unable to help her," writes M. M. Austin, of Winchester, Ind., "but was completely cured by Dr. King's New Life Pills." They work wonders in stomach and liver troubles. Cure constipation, sick headache, 25c at Mathews Drug Co.

A LITTLE NONSENSE.

Magazine Editor's Idea Regarding Business Claims.

"Here are one or two bills for reference books and supplies," remarked the secretary.

"Send them to the business office to be paid at once," instructed the editor. "We must do business with business men on a business basis."

"And how about the check due Scribbler for that last story?"

"Oh, he's a writer. Let him wait. Writers never have any pressing need of money."—Chicago Post.

A Placid Character.

Not overrighteous, but not overbad;
Not laughin' always, but not very sad;
Thankful fur sunshine an' thankful fur rain,
Never assumin' to brag or complain;
Uncle Jim,
That's him.

Never was what you'd call wealthy an' yet
Never seems backward 'bout payin' a debt;
Never attempts philanthropic display,
Yet pore folks an' children smile at him an' say,
"Uncle Jim;
That's him!"
—Washington Star.

Not Asking Much.

He—I should like to ask you for something—it's really a very small thing.

She—Certainly; with pleasure. What is it?

He—Your hand.

Varying Views as to Honesty.

"What have you ever done about that mining stock you once owned?"

"I got cheated out of it."

"How?"

"I thought it was worthless and jumped at a chance to unload it on a greenhorn. It turned out to be immensely valuable, and the scoundrel who bought it from me knew it all the time."—Washington Star.

Too Much For the Locusts.

Geryville, in south Algeria, was infested recently with a cloud of locusts. Gardens and plantations were covered with a fluttering gray brown pall of the destructive insects. The major in command of the garrison was seized with a heroic idea. He called out the band and directed them to play up fortessimo and march against the foe! The locusts capitulated at once. The music was too much for them, and with one accord they cleared away to a less musical neighborhood.

Two Hospitals Said Diabetes.

Bright's Disease and Diabetes Are Positively Curable.

People either cured or recovering from the above diseases are in every ward in this city. Mrs. C. C. Mathewson, proprietor of the Clifton Hotel, 502 Powell street, is one of them, and makes this statement:

502 Powell St., San Francisco, Nov. 21, 1901.

For two years I suffered greatly from diabetes. Finally I had to go to one of the hospitals, going to one of this city's very best. Three physicians there confirmed my case as diabetes, and put me under treatment and strict diet. Getting no relief, I went home. I got steadily worse and went to another well-known city hospital. The physicians there also said diabetes, and stated that they could prolong my life, but that I could never be well. I left the hospital after a few months completely broken down, the percentage of sugar being 11 per cent. It was at this juncture I heard of the Fulton Compound and sent for it. The second and third weeks I began to sleep uninterruptedly, and found that the awful thirst I had suffered with for over two years had left me. I am now an entirely different person, though still taking it to insure permanency. I have recommended it to a number, all getting favorable results. One was a warm friend and another is a Berkeley attorney who had Bright's Disease and is now perfectly restored. I dislike publicity, but feel that this thing ought to be known.

MRS. C. C. MATTHEWSON.

Medical works agree that Bright's Disease and Diabetes are incurable, but 87 per cent. are positively recovering under the Fulton Compounds. (Common forms of kidney complaint and rheumatism offer but short resistance. Price, $1 for the Bright's Disease and $1.50 for the Diabetic Compound. John J. Fulton Co., 420 Montgomery street, San Francisco, sole compounders. Free tests made for patients. Descriptive pamphlet mailed free.

TO THE EAST

VIA

THE SOUTH

OFFERS

Choice of Routes and Choice of Trains

Golden State Limited
Via El Paso and Kansas City

Crescent City Express
Via San Joaquin Valley, and

Sunset Limited
Via Coast Line to New Orleans

TREBLE DAILY SERVICE of highest class. In addition:

TOURIST CAR SYSTEM
FAST SCHEDULE
ALL CONVENIENCES
LOW RATES

PARTICULARS OF AGENTS OF

THE SOUTHERN PACIFIC

Consign or Sell your Produce to

Dennison, Fieweger & Co.,

No. 117 Sacramento St.,
San Francisco, Calif.

We transact a Commission business.
We buy various products.
We fill orders for farm supplies.
We make advances on consignments.
We guarantee a square deal.

Handlers of
Dried Fruit, Wool, Hops, Seeds, Beans, Grain, Nuts, Honey, Etc.

Correspondence solicited.
Send samples, we will make offers.
Send for stencil.

FASHION LIVERY & FEED STABLES

Opposite the Grand Hotel,

State Street, - - Ukiah Cal.

J. H. SMITH, Prop.

Good Turnouts for hire—Double and Single teams, and Saddle Horses. The best of care given to transient stock. Teams furnished with or without drivers. Your patronage is solicited, and satisfaction guaranteed. 79-tf.

Telephone connection with the Mendocino Asylum.

For Sale.

1½ acres of land in Potter Valley; dwelling house of five rooms; a butcher shop and livery stable, stock scales with corrals. Wind mill and tank, plenty of good water in pipes to house and barn. Property cost over $2000. Will sell for $1600. Inquire at this office.

CASTORIA.

Bears the Signature of Chas. H. Fletcher. The Kind You Have Always Bought

PROFESSIONAL CARDS.

H. G. WYCKOFF, M. D.,
PHYSICIAN & SURGEON,
Ukiah, Cal.
OFFICE—A residence, one door south of Catholic Church.
Special attention given to diseases of women and children.

DR. A. L. GIBSON,
DENTIST
Ukiah, Cal
OFFICE—Marks' Building.

WM. J. BIGGER, JR.
ATTORNEY-AT-LAW
Rooms 65 and 66 Nevada Block
San Francisco
With
W. R. Daingerfield

DR. E. G. CASE,
DENTIST,
Ukiah City, Cal.
OFFICE—Corner Oak and Standley Streets—one block west of Sheriff's Office.

DR. A. EDWIN DICKINSON,
PHYSICIAN and SURGEON,
Electro-Therapeutist.
Ukiah, Cal.
Office and residence, corner Perkins and Oak Sts. P'hone 315

DR. S. L. REA,
PHYSICIAN and SURGEON,
Ukiah, Cal.
OFFICE—In Masonic Building, corner Perkins and School Street.

DR. F. P. POLLARD,
PHYSICIAN and SURGEON
Albion, Cal.

GEO. W. STOUT, M. D.,
PHYSICIAN & SURGEON,
Ukiah City Cal.
OFFICE—In residence on south corner of Oak and Perkins streets.

W. N. MOORE, M. D.,
PHYSICIAN & SURGEON,
Ukiah City, Cal.
Office in Masonic Building, cor Perkins and School Streets

J. T. MUTCHMOR, M. D.
Physician and Surgeon.
Office—Under A. O. U. W. hall.
WESTPORT, Cal.

E. F. SWORTFIGUER,
ATTORNEY and COUNSELOR AT LAW,
Willits, Cal.
Will promptly attend to all business entrusted to his care.

W. G. POAGE,
DISTRICT ATTORNEY and ATTORNEY AT LAW,
Ukiah City, Cal.
Will practice in all the Courts of the State. Prompt attention given to all probate business and civil business to which the county is not a party.
OFFICE—Upstairs in Court House.

THOMAS RHODES,
ATTORNEY AT LAW,
Fort Bragg, Calif.
Criminal cases and foreclosure suits, probate and bankruptcy proceedings, government land contests, examination of abstracts and passing on titles made a specialty. All other law business attended to with skill and promptness.

SEAWELL & PEMBERTON,
ATTORNEYS and COUNSELORS AT LAW,
Ukiah, Cal.
OFFICE—In Postoffice Building, Coner School and Perkins streets.
Will practice in all Courts of the State. (1-7tf

ROBERT DUNCAN,
ATTORNEY and COUNSELOR AT LAW.
Ukiah, Cal.
OFFICE—Marks Building.

JNO. L. McNAB MAURICE HIRSCH
ATTORNEYS
Ukiah, Calif.
(Successors to J. A. Cooper)
OFFICE—In rooms formerly occupied by J. A. Cooper, in I. O. O. F. building.
Will promptly attend to all business intrusted to their care in any of the courts of this state.

W. HITE and THOMAS,
ATTORNEYS and COUNSELORS AT LAW
Ukiah
OFFICE—In White's Law Building, northwest Court House.
Will practice in all State and Federal Courts.

J. C. RUDDOCK,
ATTORNEY-AT-LAW,
Ukiah City, Cal.
Business promptly attended to in State and Federal Courts or before any of the departments.
OFFICE—Marks building, S. of Court House.

ROTHERMEL & MERRELL
City and County Realty, Redwood Timber Lands
507 California St., San Francisco, Cal.
Special attention given to Mendocino County Lands.

SOCIETIES.

K. of —Ukiah Lodge, No. 218, Knights of Pythias, meets every Wednesday night in Sanford's Hall—Dispatch Building.
ABE MARKS, C. C.
R. L. CRANE, K. of R. and S

CORNELIA REBEKAH LODGE, No. 205.—Meets every second and fourth Monday of each month.
MRS. MARY ORR, N. G.
MRS. JENNIE EDWARDS, V. G.
MRS. NELLIE GIBSON, Secretary.

The Eagle Feed & Livery Stable

—STATE STREET—
Opposite Charlton's Blacksmith Shop
H. A. ELDRED - - PROP.

Splendid turnouts for hire. The best of care taken of transient stock. Your patronage solicited.

Now is the Time to buy Christmas Presents

SPECIAL CHRISTMAS BARGAINS

Beginning Tomorrow, Saturday, Dec. 13th, at the

We help you make your Christmas Buying Easy

CITY OF UKIAH

Beginning tomorrow we will make special prices to be in force until Christmas. This will give our numerous patrons a chance to buy useful presents in up-to-date wearing apparel.

Prices that will make things lively

Ladies' Tailor Suits

$10.00	Suits, sale price	$8.75
12.50	" " "	11.00
15.00	" " "	13.25
$16.50	Suits, sale price	$14.40
20.00	" " "	17.00
25.00	" " "	21.75

Silk Skirts

$ 7.50	Skirts, special	$ 6.55
8.50	Skirts "	7.50
10.00	Skirts "	8.65
12.50	Skirts "	10.95
15.00	Skirts "	13.00
20.00	Skirts "	17.00
25.00	Skirts "	21.00
35.00	Skirts "	30.00
40.00	Skirts "	34.00

Ladies' Waists.

Silk and Flannel.

$1.50 waists	$1.30
2.00 waists	1.60
2.50 waists	2.00
3.50 waists	2.90
4.00 waists	3.40
5.00 waists	4.25
6.50 waists	5.60
7.50 waists	6.50

Ladies' Jackets

$4.50	Jackets, sale price	$3.95
5.00	" " "	4.35
7.50	" " "	6.75
10.00	" " "	8.75
12.50	" " "	11.00
13.50	" " "	11.75
15.00	" " "	13.25

Black Woolen Skirts

$2.50	Skirt, sale price	$2.15
3.50	" " "	3.00
4.00	" " "	3.40
5.00	" " "	4.35
$6.50	Skirts, sale price	5.75
7.50	" " "	6.65

Fur Capes and Collarettes.

$2.50	furs special	$ 2.00
4.00	furs	3.40
4.50	furs	3.85
5.00	furs	4.25
6.50	furs	5.60
7.50	furs	6.50
10.00	furs	8.65
12.50	furs	10.95
15.00	furs	13.00
20.00	furs	17.00
25.00	furs	21.00
30.00	furs	25.00

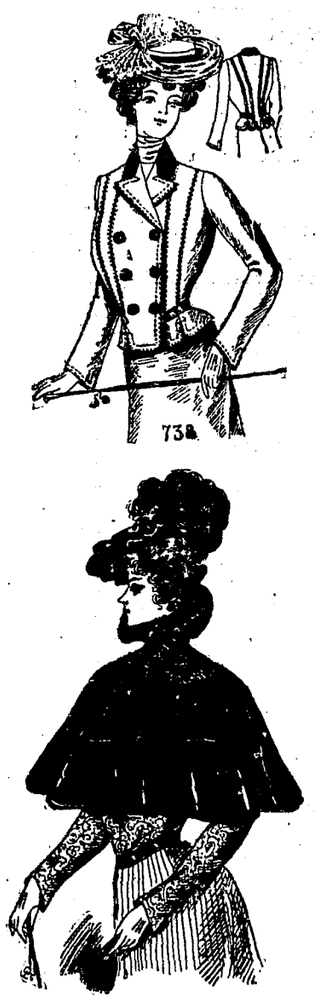

OUR DRESS GOODS

Department still occupies the center of the stage here, so to speak. We are daily complimented on the extend and choiceness of the line, and should judge that prices also are thoroughly satisfactory from the heavy sales the department records day after day. Among the stylish fabrics shown, and in the newest and tastiest of the season's shades are the following: Zibeline, Broadcloth, Camel's Hair, Cheviot, Serge, Henrietta, Granite Cloth Cashmere, Mohair, French Flannel, Victoria Sublime, and so on.

We think this department deserves a visit from every lady interested in Dress Goods.

OUR SPECIAL CHRISTMAS PRICES SHOULD APPEAL TO EVERY WOMAN WHO IS ECONOMICALLY INCLINED

H MARKS & CO.,

UKIAH, CAL. BRANCH AT WILLITS

BUYING HERE IS NOT LIKE BUYING A CAT IN A BAG. OUR GUARANTEE GOES WITH EVERYTHING WE SELL.

I Coughed

"I had a most stubborn cough for many years. It deprived me of sleep and I grew very thin. I then tried Ayer's Cherry Pectoral, and was quickly cured."
R. N. Mann, Fall Mills, Tenn.

Sixty years of cures and such testimony as the above have taught us what Ayer's Cherry Pectoral will do.

We know it's the greatest cough remedy ever made. And you will say so, too, after you try it. There's cure in every drop.

Three sizes: 25c., 50c., $1. All druggists.

Consult your doctor. If he says take it, then do as he says. If he tells you not to take it, then don't take it. He knows. Leave it with him. We are willing.
J. C. AYER CO., Lowell, Mass.

John Desmond's

North of Court House — **Coffee Kitchen** — North of Court House

Meals Served At All Hours
From 6 a. m. to 9 p. m.
Now open and ready for Business.
We keep only the Best Coffee.

P. H. JOSEPH
Graduate Optician,

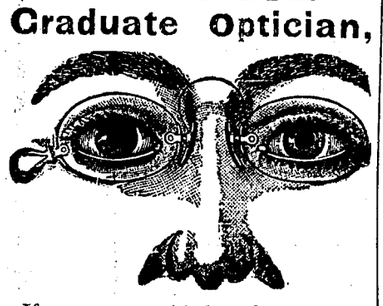

If you are troubled with your eyes, call on me.
— Consultation Free —
Office at E. Joseph's Jewelry Store.

Let The Holidays COME

J. W. EVERSOLE

Is Ready For Them and for
Hundreds of Customers

To take home with them the Choice Line of Holiday Goods he has selected with Special Reference to the Mendocino trade. Call and take a look.

School Supplies
Furniture, Etc.

Undertaking and Embalming

Oyster Loaves

At **The Palm**

Call Us Up 'Phone 20

And order a delicious loaf brought to your home.

Also Oysters served in any style
Satisfaction Guaranteed.

H. P. Siems, Prop

For Sale — Great Sacrifice — For Sale

We have for sale a block of stock in the PACIFIC COAST LUMBER & FURNITURE MFG. CO of Berkeley, Cal.

Company's price $100 per share. Our client must have money and will sell in lots to suit at $35.00 per share. FREEMAN, PERRY & CO., 930 Market St., San Francisco

FREEMAN, PERRY & CO.
Stock and Bond Brokers

Dealers in City and County REAL ESTATE Ranches, Farms and timber lands bought and sold.
—LIST YOUR PROPERTY WITH US—
930 Market Street - - San Francisco

TOWN AND COMMUNITY

Local Brieflets About Some People You Know.

Many Short Items Concerning The Happenings of The Week.

J. D. Wellman was in from Orr's Monday.

J. D. Brown of Pomo was in town this week.

Frank Cook was down from Willits this week.

M. A. Stratton was down from Willits Sunday.

C. O. McWilliams of Willits was on our Streets Monday.

W. K. Dodge and wife were here from Upperlake Tuesday.

C. J. Buchanan of Greenwood, was on Grand Jury duty this week.

M. G. Myrtle of Siskiyou county had business in Ukiah this week.

F. L. Morrison and wife of Upperlake, were at the Grand Monday.

M. Mead and S. Sample of Fort Bragg were in town this week.

Martin Sloper of this city is very ill with typhoid pneumonia.

Regular services at the Episcopal church Sunday at 11 a. m.

Jake Newcomer returned from Boise City, Idaho last Tuesday.

Walter Hargrave, Principal of the Covelo school was in town this week.

Grand Juror Theo. Chester of Fort Bragg was a guest at the Arlington this week.

A. F. Whittaker and R. M. Vaughan of Potter valley had business in our city Wednesday.

J. W. Shibly, of Miller, one of the Grand Jurors, has been stopping at the Arlington this week.

There was a strike of the workmen at the Spreckles Sugar Refinery this week but it only lasted one day.

An ill temper is a knife which we hold by the blade. It is more apt to hurt the holder than the one he strikes at.

W. Hertshman of Sebastopol, a prune inspector and buyer, came to Ukiah Sunday and has been inspecting the prunes in this valley.

W. S. Van Dyke, the well known Round Valley stock man was in town this week, looking after county affairs as a Grand Juror.

A. M. Scooney was arraigned in the Superior Court Wednesday, on a charge of Grand larceny and plead "not guilty". His trial was set for Jan. 14th, 1903.

Robert H. Taylor, Conway Taylor, Joe Sterns and Sid Beaver, four young men from New York, arrived at the Grand Hotel Friday and proceeded with a four horse rig to Gravelly valley on a bear hunt.

When last heard from Hon. J. B. Sanford was in Tijuana, Mexico, having a most enjoyable time. It was election day when he wrote and he had a fine opportunity to observe Mexican election methods.

A wave of crime is sweeping over northern California and holdups and robberies are of daily occurrence. At Oroville, in Butte county, there is strong talk of organizing a vigilante Committee.

The Sugar Trust has made another advance in the price of sugar, making a total advance of 60 per cent in the last two weeks. It is claimed by the refiners that the advance is due to a heavy shortage in the world's crop of raw sugar.

A magnificent new library building is to be erected at Stanford University with separate quarters for each scientific department. When this is completed the present library building will be occupied exclusively by the University Law Library.

The subjects to be presented from the pulpit of the Christian church during the winter will be up to date and of vital importance both to the community and the church. The subject of the sermon on next Lord's Day at 11 a. m. will be "Worldliness in the Church," and at 7:30 p. m. "A Clean Life". Bible School at 10 a. m; Junior C. E. at 3:30 and Y. P. S. C. E. at 6:30 p. m. You will find this a very pleasant place to attend services and will always receive a kindly welcome.

M. Rosini was over from the Coast Sunday.

J. Day of Yorkville was in town Sunday.

H. P. Buckman was up from Hopland Sunday.

C. H. Bouton was up from Red Bluff Saturday.

Miss Eva Lamb of Potter was at the Palace Sunday.

E. J. Corbett was down from Potter Valley Monday.

Al Crabtree of Upperlake was a visitor in Ukiah Sunday

Eugene Parr and W. Duncan were up from Hopland Monday.

Geo. T. Clow of Boonville was here as a grand Juror this week.

J. J. Smalley of Christine was here on Grand Jury duty this week.

J. Kenny and his daughter Mrs. Carter were in Ukiah this week.

O. W. Robinson and Chas Pfortner were in from Boonville this week.

C. A. Edwards of Echo near Cloverdale was in Ukiah Sunday.

Turkeys wanted at the Ukiah warehouse. Best cash prices paid.

Turkeys wanted at the Ukiah wasehouse. Best cash prices paid.

C. E. Leek of Hopland was serving the public as a Grand Juror this week.

Peter Gibney represented Caspar on the Grand Juror in session this week.

Devoe Wilson and W. Ketchum of Point Arena were at the Palace this week.

L. Hoag of Boonville was on the list of Grand Jurors in town this week.

C. W. Bradford of Sherwood was here this week inquiring into county affairs.

Mrs. C. Murray of Winters Yolo County was a guest at the Grand Saturday.

J. G. Burgess and wife and C. L. Bloyd, all of Wendling were in our city Tuesday and put up at the Arlington.

Don't forget the social dance at Wilson & York's opera house tonight. The floor will be in excellent condition.

C. D. Ross, wife and two daughters, late arrivals from Michigan are stopping at the Grand Hotel. The family will probably locate in this county.

It is rumored that a six foot seam of Anthracite coal has been discovered at Comox, B. C. This is important, if true, as heretofore no Anthracite has been found west of Colorado.

The contract for carrying the mail between Cloverdale and Elk which some time ago was awarded to George Allman, has been cancelled by the post office department. C. E. Humbert is temporarily carrying the mail and the stage now leaves at 6 a. m. instead of 12 m. Bids will shortly be advertised for carrying on this service.— Cloverdale Reveille.

G. W. Upp was down from Willits Wednesday.

E. H. Post was over from Boonville this week.

A. Fleetwood was down from Covelo this week.

John H. Curts, of Laytonville was in Ukiah Wedeesnay.

R. Day and son of Christine were in town Wednesday.

Miss Mabel Martin of Lakeport is in our city this week.

Mrs. V. J. Bell of Anbrun was a guest at the Grand Wednesday.

Receipts of butter in San Francisco for week ending Dec. 3rd were 189,010 pounds and the average quotations were 33 cents, as against 23½ sents for same time last year.

The Supreme Court of the United States decided on Monday that an insurance policy on the life of a suicide can be collected, notwithstanding the fact that the policy contains a clause to the contrary.

Charles Ayers, a prominent resident of the Sebastopol vicinity, was wedded Monday evening at 8 o'clock to Mrs. Matilda Rogers of Willits. The ceremony took place at the residence of the bride's parents there.

House and lot for sale—centrally located. Apply to F. C. Albertson. tf

TO CURE A COLD IN ONE DAY

Take Laxative Bromo Quinine Tablets. All druggists refund the money if it fails to cure. E. W. Grove's signature is on each box. 25c

Get Miller's three-seated surrey for funerals. tf

Something New. Something desirable and useful. What is it? Its Linoleum in floral designs. It will cost you nothing to see them. The Ukiah Mercantile Co., has the exclusive right in this territory.

If you are not already using Roth's special blend coffee try it. There is nothing that will equal it. Sold only at Roth & Waugh's store. f21-tf

It is said that pretty lace curtains do more toward beautifying the home than any one thing. The Ukiah Mercantile Co. has a stylish and an exceedingly pretty line. f28tf

A nicer line of holiday goods than can be found at Roth & Waugh's store, can scarcely be found anywhere. It is well worth your time to see them even if you don't wish to buy. d5-tf

Do you want some of those beautiful and stylish Fancy Art Leather Sofa Pillows that are taking the day everywhere? You can get them at reasonable figures at the Ukiah Mercantile Co's store in Ukiah.

Pure Olive Oil, direct from an olive orchard at Palermo, Butte Co., Cal. If you want it for medical uses get the best. J. R. MATHEWS, City Pharmacy. a11-tf

LOST—Ladies gold watch (hunting case) with gentleman's picture inside front case. Lost somewhere in the western part of town. Finder will please leave at this office or with Dan Gibson and receive suitable reward.

Weekly Weather & Crop Bulletin

COAST AND BAY SECTIONS.

The weather was considerably warmer than during the preceding week, but light frosts occurred in some sections Wednesday morning. Light rain feel in the central and northern districts toward the close of week. Grain and grass were benfitted by the warm weather, and are making good growth. Plowing and seeding are in progress in all sections except on the low lands, where the soil is too wet for cultivation. Pasturage is plentiful and stock are in good condition. Beet harvest is nearly completed at Salinas. Citrus friuts are thrifty.

Los Angeles Summary. — The weather is getting dry for feed, plowing and early sown grain; rain needed soon, though conditions are still fair in some sections, where work continues. Cool weather retards growth of vegetation.

Resolutions of Respect.

WILLITS, Dec. 2, 1902.

Whereas, Our heavenly Father, in love and wisdom has removed from our midst our late sister Mable Smith, and

Whereas, In view of the loss we have sustained and of the still heavier loss sustained by those who were nearer and dearer to her, therefore, be it

Resolved, That our heartfelt sympathy be extended to her family in their affliction; and be it further

Resolved, That a copy of these resolutions be sent to the bereaved mother and sister; that they be placed upon the minutes of our Grange and that a copy be furnished the Little Lake Herald and the DISPATCH-DEMOCRAT for publication.

MISS MARGIE SIMONSON,
MRS. S. P. BEATTIE,
GEO. YOUDE,
Committee.

Ministerial Union Meeting.

The Ministerial Union held its regular monthly meeting at the M. E. Church, South, Wednesday.

Rev. J. E. Moore received the compliments of all present for the commendable manner in which he fulfilled the obligation put upon him for Thanksgiving Day.

A paper was read by W. W. Pew on "The Nation and the Saloon" which elicited favorable and helpful comment from all present. Rev. J. C. Bolster was chosen to read the paper at the next meeting.

The Board of Charities held a short meeting following. Both meetings were adjourned to meet on Wednesday after the first Sunday in January, 1903.

For Rent.

The Wheeler ranch two miles south of Ukiah. Call at Dr. Geo. Mc. Cowan's for information. n28-4t

What It Cost.

The recent football game between the Stanford and Berkeley teams was no peanut affair. The statement of the receipts and expenditures has just been given out as follows:

Total sale of tickets	$23,208
Rent of grounds	5,000
Referee	150
Incidentals	245
Umpire	75
Total expenses	5470
Net profit	17,738

This was divided between the two University teams, each getting $8,869. It was not a small affair.

Holiday Novelties.

Manicure Accessories
Artistic Shavivg Mug Sets.
Basket and Ebony Finished High Grade Toilet Goods,
Cameras— —Kodaks
Fancy Stationery
We invite your inspection
— MATHEWS DRUG CO. —

Are You Going East?

If so, you ought to know about the daily Personally Conducted Tourist Excursions operated via The Rio Grande System. No more comfortable or inexpensive way of traveling can be found, and at the same time you will see the most magnificent scenery in the world. Stop-overs are allowed on all classes of tickets, or you may go through without lay-over or change of cars.

Tell us where you are going and we will be glad to quote you the lowest fares and tell you how to get there.

We have some beautifully illustrated books of travel for free distribution.

J. D. MANSFIELD,
General Agent,
625 Market St.,
San Francisco, Cal.

For Sale.

Horse, buggy and harness—gentle horse suitable for ladies driving. Apply to C. F. Rednall's Harness Shop, Ukiah.

Musicale Dec. 30th.

The Ladies of the M. E. Church, South will give a musicale Tuesday night, December 30th. Pains will be taken to make it pleasing to all who may attend. The program will be published next week.

Notice.

Those knowing themselves indebted to me will please call and settle their accounts as soon as possible; having disposed of my harness business. n28-4t C. F. REDNALL.

C. Hofman pays the highest price for furs and hides. J17tf

CHRISTMAS GIFTS

We Have Everything That Can Be Found in a Jewelry Store

Watch Our windows

Store Open Evenings

For Father
Mother
Wife
Husband

For Brother
Sister, and
last but not least
"Sweetheart"

AT E. JOSEPH'S JEWELRY STORE

We have a finer, larger and more up-to-date stock than ever before. Come and spend some of your time with us and let us help you pick out a nice present. Come early and have something put aside for you.

We Do Artistic Engraving Free

P. H. JOSEPH - Manager and Optician

GREAT EASTERN DEP'T STORE

New Fresh Goods for Holidays and Prices Lower Than Any Other Store in the County

Ladies' Waists.

THE VERY LATEST STYLES THAT EVER CAME TO THIS TOWN. Prices 75c to $2.35
THE GREATEST VALUES EVER OFFERED

Ladies' Jackets

From $3.25 to $12.35

Blankets

The Leader Blanket—grey and white	39c
10-4 Blanket—white and grey -	58c
11-4 Heavy Blanket -	83c
11-4 Extra Heavy Blanket -	$1.15
12-4 " " " -	1.58
California Blankets—white only -	3.45

Comforters

85c Comforters	-	at 69c
$1.25 Comforters	-	at 93c
2 00 Comforters	-	at $1.35

Ladies' Fashionable Fall Waists

Latest Style Waists	-	95c
Heavy Quality Waists	- for	$1.23
Black Mercerized Waists	- for	95c

Sheets & Pillow Cases

Sheets—72 x 90	-	43c
Pillow Cases	- -	8⅓c

Daisy Cloth, in all colors, 12 yards	$1.00
Tennis Flannels, in dark colors, 25 yds	$1.00
All Wool German Eiderdown -	16½c

Fascinators at a Great Reduction
Prices 15c to $2.50

Ladies' Underwear

25c and 35c Shirts and Drawers	-	at 19c
50c and 75c Shirts and Drawers	-	at 45c

French Flannels.

50c French Flannel, in all colors, our price 35c

Umbrellas

50c Umbrellas will sell at	-	39c
75c Umbrellas will sell at	-	6[illegible]c
$1.00 Umbrellas will sell at	-	73c
1.50 Umbrellas will sell at	-	95c
2 00 Umbrellas will sell at	-	$1.23

Towels and Napkins

17 by 32 inch at 10c — 18 by 34 inch at 12½c
19 by 36 inch at 15c — 20 by 40 inch at 19c
21 by 42 inch at 23c

Dressing Sacques

A good serviceable Dressing Sacque for		49c
Fancy Collars, Applique trimmings	-	9 c

Overcoats.

$ 7.50 Men's Overcoats, special tomorrow	$4.95
10.50 Men's Overcoats, special tomorrow	7.35
15.00 Men's Overcoats, special tomorrow	10.00

Men's Suits

$ 7.50 Men's Suits for	- -	$ 4.35
10.50 Men's Suits for	-	7.15
15.00 Men's Suits for	-	10.00

The Great Eastern Dep't Store

Money Savers and Regulators of Low Prices

I. RUDEE & CO., UKIAH

CASTORIA

The Kind You Have Always Bought, and which has been in use for over 30 years, has borne the signature of Chas. H. Fletcher and has been made under his personal supervision since its infancy. Allow no one to deceive you in this. All Counterfeits, Imitations and "Just-as-good" are but Experiments that trifle with and endanger the health of Infants and Children—Experience against Experiment.

What is CASTORIA

Castoria is a harmless substitute for Castor Oil, Paregoric, Drops and Soothing Syrups. It is Pleasant. It contains neither Opium, Morphine nor other Narcotic substance. Its age is its guarantee. It destroys Worms and allays Feverishness. It cures Diarrhœa and Wind Colic. It relieves Teething Troubles, cures Constipation and Flatulency. It assimilates the Food, regulates the Stomach and Bowels, giving healthy and natural sleep. The Children's Panacea—The Mother's Friend.

GENUINE CASTORIA ALWAYS

Bears the Signature of

Chas. H. Fletcher.

The Kind You Have Always Bought

In Use For Over 30 Years.

THE CENTAUR COMPANY, 77 MURRAY STREET, NEW YORK CITY.

$75,000 *Will be earned the first year by our graduates who secured positions last year. This year, on account of a natural increase in salary they will earn* **$100,000.**

Full Course, $60

San Francisco Business College.

1286 Market Street, San Francisco, Cal.

CALIFORNIA NORTH-WESTERN R'Y. CO.

Lessee of

S. F. & N. P. R'y

OFFICIAL TIME SCHEDULE.

LEAVE UKIAH		EFFECTIVE May 4, 1902.	ARRIVE UKIAH	
Week-days.	Sun-days	To and From	Sun-days.	Week-days.
6:00 am 1:30 pm	5:50 am 2:15 pm	San Francisco San Rafael Petaluma Santa Rosa Healdsburg Lytton Cloverdale and Intermediates	1:15PM 10:05PM	12:30PM 8:10 PM
6:00 am 1:30 pm	5:50 am 2:15 pm	Glen Ellen Sonoma and Intermediates	1:15PM 10:05PM	12:30PM 8:10 PM
6:00 am 1:30 pm	5:50 am 2:15 pm	Sebastopol and Intermediates	1:15PM 10:05PM	12:30PM 8:10 PM
6:00 am 1:30 pm	5:50 am 2:15pm	Guerneville and Intermediates	1:15PM 10:05PM	12:30PM 8:10 PM
12 40pm	2:20 pm	Willits	2:00 pm	12 15pm

H. C. WHITING, General Manager. R. X. RYAN, Gen. Pass. Agent

VISIT DR. JORDAN'S GREAT MUSEUM OF ANATOMY

1051 MARKET ST., SAN FRANCISCO, CAL.

(Between Sixth and Seventh.)

The largest Anatomical Museum in the World.

Greatest attraction in the City. A wonderful sight for visitors.

Weaknesses, or any contracted disease, positively cured by the oldest Specialist on the Pacific Coast. Established 36 years.

DR. JORDAN—PRIVATE DISEASES

Young men and middle aged men who are suffering from the effects of youthful indiscretions or excesses in maturer years. Nervous and physical Debility, Impotency, Lost Manhood in all its complications, Spermatorrhœa, Prostatitis, Gonorrhœa, Gleet, Frequency of Urinating, etc. By a combination of remedies, of great curative power, the Doctor has arranged his treatment that it will not only afford immediate relief, but permanent cure. The Doctor does not claim to perform miracles, but is well known to be a fair and honest Physician and Surgeon, pre-eminent in his specialty—Diseases of Men.

SYPHILIS thoroughly eradicated from the system without the use of Mercury.

Trusses fitted by an Expert. Radical cure for Rupture. A quick and radical cure for Piles, Fissure and Fistulae, by Dr. Jordan's special painless methods.

EVERY MAN applying to us will receive our honest opinion of his complaint. We will Guarantee a POSITIVE CURE in every case we undertake.

Consultation FREE and strictly private. CHARGES VERY REASONABLE. Treatment personally or by letter.

Write for Book, PHILOSOPHY OF MARRIAGE. MAILED FREE. (A valuable book for men.) Call or write

DR. JORDAN & CO., 1051 Market St., S. F.

Sure Cure For Piles.

Itching piles produce moisture and cause itching, this form, as well as blind, bleeding or protruding piles are cured by Dr. Bo-san-ko's Pile Remedy, stops itching and bleeding. Absorbs tumors. 50c a jar at druggists, or sent by mail. Treatise free. Write me about your case. Dr. Bosauko, Philadelphia, Pa. For sale by J. R. Mathews, druggist.

The Commoner.

(Mr. Bryan's Paper.)

The Commoner has attained within six months from date of the first issue a circulation of 100,000 copies, a record probably never equaled in the history of American periodical literature. The unparalleled growth of this paper demonstrates that there is room in the newspaper field for a national paper devoted to the discussion of political, economic and social problems. To the columns of The Commoner Mr. Bryan contributes his best efforts; and his review of political events as they arise from time to time can not fail to interest those who study public questions.

The Commoner's regular subscription price is $1.00 per year. We have arranged with Mr. Bryan whereby we can furnish his paper and THE DISPATCH together for one year for $3.25. The regular subscription price of the two papers when subcribed for separately is $3.50.

Write Us A Letter.

We want to advise with people who are sick and want to get well. A person that says "I would give $50.00 if I felt as well as I did one year ago," is the one we are after and we do not want the $50.00 either. People that suffer with nervous diseases have weak watery blood, with sallow complexion, and a tired, outdone nervous-feeling, loss of sleep and anxious days cause waste of flesh and strength. Pimply, pale, weak people can be cured with Dr. Gunn's Blood and Nerve Tonic, it makes rich red blood, feeding the nerves, and making solid flesh at the rate of 1 to 3 lbs per week. This Tonic is in tablet form, and is sold for 75 cts per box, or 3 boxes for $2.00, by all Druggists, or sent by mail, on receipt of price. We will send a pamphlet that tells what diseases this Tonic will cure and what it is good for, free. Write us about your case, that costs nothing. Address, Dr. Gunn, Philadelphia, Pa. For sale by J. R. Mathews, Druggist.

CASTORIA

For Infants and Children.

The Kind You Have Always Bought

Bears the Signature of Chas. H. Fletcher.

THE STRICT GRAMMARIAN.

He's All Right on Paper, but Not In Conversation, Says This Writer.

Mercutio wreaked all his dislike upon a man that fought "by the book." I have a mortal grudge against one that talks by the book. Let a man write himself into syntactical tangles that would befuddle a German philosopher; let him be pompous as Sir William Temple; let him be purposely archaic as Spenser or as full of coinages as Shakespeare, as parenthetical as Browning or as antithetical as Swinburne; let him follow any whim or scholasticism to the death, so long as he commits bookishness only on paper. But heaven preserve me from frequent encounter with the fatal bore that talks bookishly. I am not patient with the unco' learned who interlard their speech with those crackling "by which's" and "to whom's" rather than seek the direct colloquial forthright that gives them an honest, stout preposition to end a sentence with. Now, the torment of bookishness in actual talk is bad enough, but you can always escape by running, or at least call the police. What refuge is there, though, from the bookish talk of the characters in fiction? When an author is before the curtain in propria persona, one is not offended necessarily by magniloquence or overnicety of construction, but when he steps back and pulls the strings that work his puppets' jaws then surely, surely, he must talk like talk and not like composition.—Scribner's.

The Banana.

The banana was named musa after Antoninus Musa, the freedman and physician of the great Augustus of the Romans, says Linnæus. The sapientum—the wiseness—in its name is a graceful tribute to it as the "wise man's food," for, incredible as it may seem, it is perhaps the best food product of the earth, being far more productive than either wheat or potatoes, the staple food of other nations. Long ago it was calculated that it is 133 times as productive as wheat and forty-four times as productive as the potato—in other words, that the ground that would give thirty-three pounds of wheat or ninety-nine pounds of potatoes would, as far as mere space is concerned, give 4,000 pounds of bananas and with a fractional amount of the same trouble. It has been called the "prince of the tropics" because it takes the same place, only to an even greater degree, in those hot countries that wheat, rye and barley take in west Asia and Europe and that rice takes in India and China.—Longman's Magazine.

Bats and Vampires.

At sunset in the forest of Guiana the bats flit from their hiding places, some taking the place of the parrots and flocking around the fruit trees, while the horrid vampires wander far and near in search of some sleeping animal or even man in order to obtain a meal. Cows, goats, hogs, fowls, as well as game birds and quadrupeds, all suffer from their attacks if not secured in well latticed pens, while the traveler must not be surprised when awaking to find blood oozing from a wound in his foot or temple. In some places domestic animals cannot be kept at all, as they are so weakened by repeated attacks as to ultimately die of exhaustion. Fortunately, however, the vampires are not very common and with proper care may be excluded from dwelling houses and stock pens.

Enlarged Vocabulary.

To have helped a great man on his way is something to remember. A Chicago paper says of one western senator that he takes pride in never saying more than "yes" or "no" to newspaper men.

One day a correspondent interviewed him with the usual result and ended by asking:

"What is the largest city in South Dakota?"

The senator looked his surprise, but replied courteously:

"Sioux Falls."

The reporter bowed and took his leave. A few moments later he met a friend and said to him:

"I've beaten all you fellows. I've just added the words 'Sioux Falls' to Senator ——'s vocabulary."

Merits of Honey.

If people would use more honey and less butter on their bread, we think it would be better for their health, especially for children and invalids, at least such as suffer from defective or weak digestive power. Honey is a partly digested form of sugar and thus relieves the stomach from the task of changing cane sugar to grape sugar, which must be done with other forms of sugar before they can be absorbed into the system. Many resort to honey when they want a remedy for coughs and sore throat, but why not use it as a preventive?

50,000,000,000,000

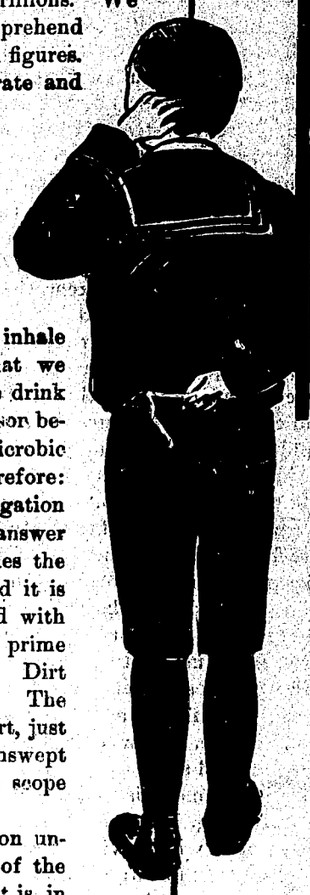

The multiplication of the microbe is marvelous. Competent authority asserts that one of these minute creatures will produce in one day, if the conditions are favorable, some sixteen millions of descendants, and in three days the production will approximate fifty trillions. We may compute the number but never comprehend it. We have no concrete measure for such figures. To apprehend in some measure the amazing rate and rapidity of microbic increase remember that in this twentieth century the population of the entire world is figured at less than one billion and a half.

The one emphatic point in this statement of marvelous multiplication is this: "*If the conditions are favorable.*" The most dangerous microbe cannot injure man unless the conditions are favorable. It is conceded that we inhale these microbes every day without injury, that we receive them into the body with the water we drink and the food we eat and suffer no harm, the reason being that the conditions are not favorable to microbic propagation. It becomes a great question, therefore: What are the conditions favorable to the propagation of disease microbes in the human body? The answer is, unsanitary conditions. The same law rules the blood that rules the brook: keep it pure and it is healthful; let it stagnate and become fouled with decayed matter and it breeds disease. The prime necessity for microbic reproduction is dirt. Dirt has been defined as "matter out of place." The grease which collects in the kitchen sink is dirt, just as much as the dust which accumulates in unswept corners, and it seems perfectly proper in the scope of this definition to speak of dirty blood.

If you want to keep your blood in condition unfavorable to microbic multiplication, get rid of the dirt in your blood and keep rid of it. For it is, in effect, the clogging and effete substances that foul the blood, which form the breeding-ground of the disease microbe.

The best blood-purifying medicine, at any season of the year—spring, summer, autumn, winter—is Dr. Pierce's Golden Medical Discovery. You don't have to take it on trust. It has cured thousands of men and women of pimples, blotches, salt-rheum, tetter, rheumatism, ulcers, sores, scrofula, and other forms of blood disease, and cured them permanently.

"For about one year and a half my face was very badly broken out," writes Miss Carrie Adams, of 116 West Main Street, Battlecreek, Mich. "I spent a great deal of money with doctors and for different kinds of medicine, but received no benefit. At last I read one of your advertisements in a paper, and obtained a bottle of Dr. Pierce's Golden Medical Discovery. Before I had taken one bottle of this medicine I noticed a change, and after taking three bottles I was entirely cured. I can well recommend Dr. Pierce's Golden Medical Discovery to anyone similarly afflicted."

"I feel it my duty to write to you of the wonderful curative powers of your 'Golden Medical Discovery,'" writes Geo. S. Henderson, Esq., of Denaud, Lee Co., Florida. "I had a bad sore on my right ear and my blood was badly out of order. I tried local doctors but with no good results. Finally I wrote you the particulars in my case and you advised your 'Golden Medical Discovery,' which I began to take. From the first bottle I began to feel better, and when I had taken eight bottles the sore healed up. I wish you success."

"For three years I have suffered with that dreaded disease eczema," writes Mrs. J. Koepp, of Hermann, Oregon. "I was told to try Dr. Pierce's Golden Medical Discovery, which I did, and after I had taken fourteen bottles I was permanently cured. It has been a year since I stopped taking your medicine and the disease has never appeared since. I think your medicine a wonderful cure, and hope others suffering as I did, will take it and be relieved of their suffering."

"I will forever thank you for advising me to take Dr. Pierce's Golden Medical Discovery," writes Mrs. Jas. Murphy, of Fonda, Pocahontas Co., Iowa. "It has cured me of chronic scrofula of twelve years' standing. I had doctored for the trouble until I was completely discouraged. I also had chronic diarrhea for twelve years. I am in good health now—better than I ever was in my life, owing to Dr. Pierce's Golden Medical Discovery. I took several bottles of the 'Discovery' before I stopped."

Dr. Pierce's Golden Medical Discovery, not only purifies the blood but by enabling the perfect assimilation of food increases the nutrition which is conveyed by the blood to every organ of the body, so producing vigorous and robust health.

Dr. Pierce's Pleasant Pellets assist the action of the "Discovery."

Accept no substitute for "Golden Medical Discovery." There is nothing "just as good" for diseases of the stomach, blood and lungs.

ONE CENT A DAY. *Save one cent a day for thirty-one days and it will enable you to obtain the best modern medical work. Dr. Pierce's Common Sense Medical Adviser, containing more than one thousand large pages and over 700 illustrations, is sent FREE on receipt of stamps, to pay expense of mailing ONLY. Send 31 one-cent stamps for the cloth-bound volume, or only 21 stamps for the book in paper-covers.*

Address: Dr. R. V. PIERCE, Buffalo, N. Y.

Notice to Creditors.

ESTATE OF GEORGE E. WHITE, DECEASED.

Notice is hereby given by the undersigned, administratrix of the estate of said deceased, to the creditors of and all persons having claims against the said deceased to exhibit them with the necessary vouchers within four months after the first publication of this notice, to the said administratrix at the office of her attorney, Oliver Ellsworth, Mills Building, San Francisco, or at the office of J. E. Pemberton, Post Office building, Ukiah, Mendocino county, California, the same being the place for the transaction of the business of said estate in the County of Mendocino, State of California.

Dated December 3rd, 1902.

LOUISE B. WHITE,
Administratrix of Estate of Geo. E. White, deceased.

OLIVER ELLSWORTH, Mills Building, S. F., Attorney for Administratrix.

Nervous

Nervousness in women is a never-failing sign of system derangement. The handiest quickest acting remedy is Emil Freso's Hamburg Tea which drives the poison out, restores the healthy action and tone. 25c. at druggists and grocers.

Women

Notice for Publication of Time Appointed for Probate of Will.

IN THE SUPERIOR COURT OF MENDOCINO COUNTY, STATE OF CALIFORNIA.

Probate.

In the matter of the estate of Dennie C. Dorman, Deceased.

John Taylor, Public Administrator of Mendocino County, having filed in this court a certified copy of the last will and testament of Dennie C. Dorman, deceased, as the same was admitted to probate in the county of Concho, State of Texas, with a petition asking for the probate of the same in Mendocino county, California, notice is hereby given, that Monday, December 22, 1902, at 10 o'clock A.M. of that day, and the Court Room of said Court, at the Court House, in Ukiah, in the Countyof Mendocino, State of California, have been appointed as the time and place for proving the will of said Dennie C. Dorman, deceased, as a foreign will, and for hearing the application of John Taylor for the issuance to him of Letters of Administration with the will annexed. And all persons interested in said estate are notified to then and there appear and show cause, if any they have, why said will should not be admitted to probate, and Letters thereon issued to said petitioner, as prayed for.

HALE MCCOWEN, Clerk.

[SEAL]

W. G. POAGE, Attorney for Petitioner.

Dated December 4, 1902. 3t

A Famous Sick-Headache Remedy

The cause of this complaint is not in the head at all, it comes from the stomach. A stomach that has become clogged up by over eating, drinking, or abuse in any manner, will warn you by bringing on sick-headache. ure the pains and distress in the stomach, and the headache stops of itself. All billious attacks, dyspepsia, belching, bad taste in the mouth, muddy complexion and yellow eyes, are cured by this Remedy. It is called Dr. Gunn's Improved Liver Pills, and is sold by Druggists all over the U. S. for 25 cts per box, one pill for a dose or we will send them by mail on receipt of price. Samples free. Address Dr. Gunn, Philadelphia Pa. For sale by J. R. Mathews, Druggist.

Notice to Creditors.

Estate of J. H. Seawell, Deceased.

Notice is hereby given by the undersigned Executrix of the last will of said deceased, to the creditors of, and all persons having claims against the said deceased, to exhibit them with the necessary vouchers, within four months after the first publication of this notice, to the said Executrix at the office of her Attorney, J. E. Pemberton, Post Office building, Ukiah, Cal., the same being the place for the transaction of the business of the said estate, in the County of Mendocino, State of California.

Dated, November 18th, 1902.

LUCY F. SEAWELL,
Executrix of Last Will of J. H. Seawell, deceased.
J. E. PEMBERTON, Attorney for Executrix.

The Dispatch-Democrat

J. B. SANFORD.

Subscription — $2.50 per year.

ADVERTISING RATES Legals, $1.50 per square, first insertion; $1.00 each subsequent insertion. | COMMERCIAL RATES—20 cents per inch each insertion.

Judge Denson on Prison Methods.

Judge S. C. Denson contributed to the Sacramento Saturday Bee of last week, a thoughtful article on the treatment of public offenders, which should be widely read and considered. The learned jurist takes the ground that our present system of confining offenders, for the most part in idleness, is not reformatory. On the contrary it takes from the offender all hope for the future, destroys any remaining ambition he may have, and if finally released he is turned loose upon an unfeeling world, penniless, helpless, hopeless and contaminated by the vile associations by which he has been surrounded. He is an ex-convict, and is so branded where ever he may go. His enforced idleness, his exemption from the necessity of thought about his future, have disqualified for the duties of life, and in most instances he can do nothing but commit another crime and go back to imprisonment. All these things we know are true, and it is a severe comment on our twentieth century civilization and advanced thot to say that no better system can be found. Our system is a survival of the barbarous days of human history, when penalties were imposed for punishment and revenge. We claim to have advanced beyond such low and barbarous motives, and to look to the reformation of the criminal instead of revenge. But on that line we have admittedly failed. Judge Denson suggests and partly outlines a radical change in the method of handling convicts. The gist of his plan is to keep the convicts employed upon some useful work, and to pay them for what they do, and there is merit in the suggestion. In Judge Denson's own language; "The principal idea is to so amend our system of inflicting penalties for crime that the criminal will be kept confined or under surveillance during such term as will enable him, working at low wages, to accumulate for himself a definite sum of money to be his own when he earns it and is set free. He will then be enabled to go away from the scene of his disgrace and start a new life among strangers, or to supply himself with tools and material, or some kind of outfit by means of which he can go to work on gaining his liberty, and earn an honest living, and thus avoid the otherwise inevitable return to prison. In proper cases the money earned might well be appropriated toward the support of persons dependent upon the culprit." It should be impressed upon each offender that he must be honest and must work voluntarily at current wages, or involuntarily at such low wages as the work to be done for the public would justify. Of course, proper accounts should be kept and each prisoner charged with the cost of his keeping and credited for labor done, and as the amount to his credit would grow, his desire to earn the balance of his sum would increase, and his credit would act as a cash pledge for his good conduct. And, looking ahead to the time when he would be a free man with a substantial sum of money in his pocket, he would think and lay plans for his future. He would, at least, have an opportunity and a possibility of reform, which few, if any, convicts now have. The Judge is of the opinion that the system would work well in all cases except those of vicious, murderous and hopeless incorrigibles, all of whom he thinks, should be killed, anyway, or committed for life to an appropriate prison.

The Governments of Germany and Great Britain have or claim to have certain monetary claims against the government of Venezuela which the latter has been dilatory in settling satisfactorily. The creditor governments have long tried diplomatic pressure without effect, and now sterner means are being resorted to. A London cablegram of the 10th announces that on Tuesday the combined fleets of Germany and Great Britain seized the Venezuelan navy of four warships in the harbor of La Guayra, and that an ultimatum would be delivered to Venezuela on Wednesday. President Castro states that the claims of Great Britain are small and have only recently been brot forward. The two aggressive governments are treading on dangerous ground and will have to be very cautious if they succeed in avoiding a trespass upon the Monroe doctrine. This Government seems willing that Venezuela shall be closely pressed by her creditors, but not to the extent of the acquisition of territory.

A very bitter fight is in progress among Republican Senators on the subject of the admission of Arizona, New Mexico and Oklahoma as states of the Union. The Senate Committee on Territories is under the leadership of Beveridge of Indiana. A majority of the Committee agreed to report a substitute bill admitting Oklahoma and Indian Territories as one state and leaving the other two territories out in the cold. Senator Quay of the Committee is fighting this scheme, and claims to have votes enough to pass the omnibus bill admitting the three territories which are knocking for entrance as states. We hope Senator's Quay's claim is well founded, but we are doubtful. It ought to disgust every fair minded man to see Senators stand up and fight against admitting, these territories for partisan reasons. New Mexico and Arizona have the population and the resources and have waited long. They are handicapped in many ways as long as they remain territories. They deserve statehood; having conquered a wilderness, and the fear that their people may perchance elect a few Democratic Congressmen is a despicable reason for denying them statehood.

The other day Governor Cummins (Republican) of Iowa delivered an address at Detroit, Michigan, on "Reciprocity and the Tariff" in which he said some interesting things. We quote, for the instruction of our Republican readers, as follows: "There are many ardent advocates of reciprocity who believe that tariff schedules should be changed only through reciprocal treaties. I am not one of them. It seems to me manifest that a prerequisite to any material or important reciprocal tariff is a willingness to adjust, whenever fairly required, our exclusive tariff to the conditions of the times. Reciprocity will never win its way until we are willing to treat the tariff rationally instead of hysterically, and the first step in the process is to be willing to make such changes as from time to time may be necessary to bring tariff schedules into harmony with the principle which vindicates their existence.

"I believe some changes are demanded now, without respect to a modification of duties levied by any other country upon our exports. I am unalterably opposed to a readjustment for light or trivial reasons. Changes should not be made unless it is clear that duties are too high or too low. Tariff schedules, like all other laws, are to be made, unmade and re-made according to the public needs, and we are not to be warned off by the cry that we are on holy ground and that the sacred vestments of the priests are not to be touched by profane hands.

"There are duties, notably in the iron and steel schedules, although not confined to it, which are absolutely indefensible, which no man will ever attempt to defend and which are as much at war with the real object of protection as free trade itself. They can be greatly reduced and still the American manufacturer will occupy the whole American market, pay the highest American wages and be rewarded with an ample American profit, and therefore they ought to be reduced—not years hence, but now.

"There are materials which our experience has shown us should be admitted free, simply because they would give our people more work to do in preparing them for their ultimate uses, and it should be done, not a year hence, but now."

Families in medium or poor circumstances feel the increased cost of living sensibly. While in many articles of consumption the advance in cost seems small on small purchases, the increase all along the line makes a large aggregate. This is especially noticeable in towns and cities where nearly everything consumed in the family is purchased from retailers. Take the small but necessary articles of butter and eggs. The average price of butter in San Francisco last week was 33 cents a pound while for the same week last year it was 23½ cents, an increase of over 50 per cent. For the same time this year eggs were worth 41 cents a dozen, while last year they were 37½ cents. It is idle to contend that wages have increased in proportion to the increase in the cost of living. It is not true, as every wage-worker can testify. The only relieving feature of the situation is that the general revival of industry and increase of trade have brot about more steady and universal employment.

H. R. Waldo, Constable of Fort Bragg, brought over a lady Wednesday to be examined for insantity.

Miss Rose Daugherty of Willits, late of Kentucky, was in our city yesterday.

The receipts of coast eggs in San Francisco for the week ending Dec. 3rd were 1,718. quotations for choice, 41 cents.

The San Francisco papers are making a sensational parade about the rascality of some of the city's policemen who have been levying tribute upon the women of the half-world.

The teachers of Lake county at their recent institute adopted a set of resolutions, the concluding one of which read that "these resolutions be published in the county papers." Whereupon Editor Rideout of the Bee notifies them that the Bee already has an editor.

How To Prevent Croup.

It will be good news to the mothers of small children to learn that croup can be prevented. The first sign of croup is hoarseness. A day or two before the attack the child becomes hoarse. This is soon followed by a peculiar rough cough. Give Chamberlain's Cough Remedy freely as soon as the child becomes hoarse, or even after the rough cough appears, and it will dispel all symptoms of croup. In this way all danger and anxiety may be avoided. This remedy is used by many thousands of mothers and has never been known to fail. It is, in fact, the only remedy that can always be depended upon and that is pleasant and safe to take. For sale by Mathews Drug Co.

Notice to Subscribers.

All subscribers who are in arrears on subscription are requested to pay up before Dec. 6, 1902 and thus help some ambitious boy or girl secure a DISPATCH Scholarship in the San Francisco Business College.

The date on the paper indicates the time to which subscriptions are paid. The list of contestants appears elsewhere. Pay up at once and vote for some one. tf

---

For Sale.

1⅓ acres of land in Potter Valley; dwelling house of five rooms; a butcher shop and livery stable, stock scales with corrals. Wind mill and tank, plenty of good water in pipes to house and barn. Property cost over $2000. Will sell for $1600. Inquire at this office.

CASTORIA.

Bears the Signature of Chas. H. Fletcher. The Kind You Have Always Bough.

DISPATCH-DEMOCRAT, Ukiah. Cards, Letterheads Billheads, Envelopes Wedding Cards, Dance Programmes, etc

---

STUTTERING PENCILS.

Peculiar Effect on Writing of Some Persons' Tongue Impediment.

The Chicago agent looked around the New York office with an air of lively curiosity. "Made a few changes here, haven't you?" he asked.

The New York manager nodded. "Fired the old stenographer; that's all," he said.

"Fired him, eh? What for?" said the Chicago man.

"Because he stuttered," was the reply.

The Chicago man was clearly puzzled. "Can't for the life of me see how stuttering could affect a man's stenographic ability."

"Neither could I see it in the beginning," said the manager, "but I soon found out. I took quite a fancy to that young chap the minute he came in here to apply for a situation. He was smart as a whip, and, although he couldn't speak six words without falling all over himself, I took it for granted that the connection between his tongue and his pencil was too slight to affect his writing, and I hired him on the spot.

"Before I knew him I should have ridiculed as inconceivably preposterous the bare suggestion that there could be such a thing as a stuttering stenographer. Now I know that he is not only a remote possibility, but a very tangible fact. Stammering seemed to be that poor chap's only fault. He knew shorthand and the typewriting machine from A to Z and could rattle off some kinds of words so fast that it made you fairly seasick to watch him, but there were certain words that tangled up his pencil as well as his tongue and thus knocked him clean out of the race.

"Really, it was the strangest example of sympathetic mental and physical nervousness that I ever came across. I did what I could to help him, but nothing could keep that young man's pencil from halting and staggering most reprehensibly whenever he came to a word that he found particularly difficult to speak.

"I have spoken of his case since to several commercial teachers, and I learn that it is by no means exceptional. It is true, of course, that the number of stenographers who stutter is so small as to make it difficult to get reliable information on the subject, but it seems to be a fact that the person with a stammering tongue is pretty sure to have stammering fingers when writing shorthand."—New York Times.

Strange Experience of a Letter.

A lady in London wished to communicate with a friend in America, whose address she did not know. In order to obtain the needed information she wrote to another friend, who also lived in the new world. The letter was duly dispatched, but the ship which carried it was wrecked, and the mails went to the sea bottom.

They were eventually recovered, however, and the letter in question, torn and discolored, found its way back to the sender. While subjecting it to a minute examination the lady was surprised to find part of another letter adhering to it, upon which epistle was the full address of the friend with whom she wished to correspond. In this strange way, without having reached its destination, her letter had brought to her the answer desired.—London Tit-Bits.

A Luminous Corn.

A lady who was grievously tormented with a corn was advised by one of her friends to anoint it with phosphorus, which she did. She forgot, however, to tell her husband before retiring at night.

It had just struck 12 when the husband awoke, and he was startled at seeing something sparkle at the foot of the bed. He had never heard of a firefly in the locality, nor did he remember seeing such a terrible looking object as he beheld at that moment. Reaching carefully out of bed for one of his slippers, he raised it high in the air and brought it down with a great force on the mysterious light. There was a shriek, followed by an avalanche of bedclothes. The lady has now got rid of her phosphorated corn.—Pearson's.

Drowning Accidents.

A long distance swimmer, correcting popular errors, stated that accidents to swimmers are seldom due to cramp, but to apoplexy resulting from sudden cooling. The sinking three times is a curious error, as some persons swallow water and strangle on first immersion, sinking but once, while others may sink and rise fifty times. The author has saved sixty-five lives, and he has found that the drowning person cannot be stunned by a blow in the face, but that he can be handled by pressing the thumbs under his ears and ducking his head until manageable, this being done from behind.

THE OLD RELIABLE

ROYAL

BAKING POWDER

Absolutely Pure

THERE IS NO SUBSTITUTE

Land For Sale or Rent.

750 acres, 250 acres, in cultivation, 50 acres more tillable, balance timber and open hills for pasture. Tillable land fine meadow. Plenty of water to irrigate and for all purposes Ready market at hand in logging camps for everything raised. Situated near Comptche. Apply at this office.

The Commoner.

(Mr. Bryan's Paper.)

The Commoner has attained within six months from date of the first issue a circulation of 100,000 copies, a record probably never equaled in the history of American periodical literature. The unparalleled growth of this paper demonstrates that there is room in the newspaper field for a national paper devoted to the discussion of political, economic and social problems. To the columns of The Commoner Mr. Bryan contributes his best efforts; and his review of political events as they arise from time to time can not fail to interest those who study public questions.

The Commoner's regular subscription price is $1.00 per year. We have arranged with Mr. Bryan whereby we can furnish his paper and THE DISPATCH together for one year for $3.25. The regular subscription price of the two papers when subcribed for separately is $3.50.

- - GRAND - -

ENTERTAINMENT

— AND —

23d Annual Ball

For the Benefit of Ukiah Fire Department

Marks Hall, New Years Even'g, Jan. 1, '03

Entertainment Under Direction of Mrs. H. V. Weldon

Come One and All and Enjoy Yourselves

Reserved Seats - 50c | General Admission, 25c

Seats on Sale at Wilson & York's

MUSIC BY THE UKIAH CONCERT BAND

WILSON & YORK Agents for all S. F. Dailies

— AND DEALERS IN —

Cigars and Tobacco, Stationery, Sporting Goods, Fruits, Nuts, Candies, Holiday Supplies, Etc., Etc.

PART OF THEIR HOLIDAY GOODS HAVE ALREADY ARRIVED

Dr. Reed's Cushion Shoe

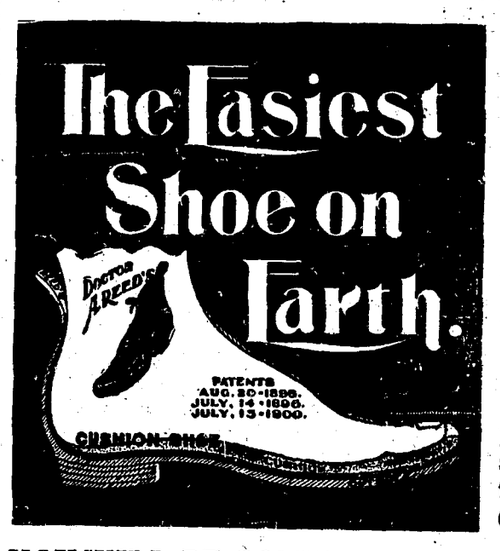

Is just what the name suggests.

We have testimonials from dozens of our customers regarding both the comfort and wearing qualities, which we will be pleased to show you, when you call at our store and examine the Dr. Reed's Cushion Shoes,

YOU WILL BE CONVINCED OF THE COMFORT

Every Pair Guaranteed by the Manufacturer

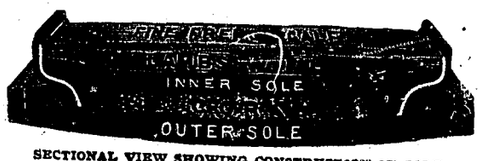

Rubber Heels Attached - 50c

SECTIONAL VIEW SHOWING CONSTRUCTION OF SOLE
Dr. A. REED'S CUSHION SHOE
(PATENTED)
Applicable to the lightest and snappiest shoe demanded by the most fastidious wearer.

Ask To See Our Custom Fit Shoes For Men

Slattery, The Shoe Man